

UNIQUE

WOOD PRODUCTS



STAIR CATALOGUE
BUILDER - 2021



LECTION

Unique Wood Products' Stair Parts offers a vast collection of quality iron balusters in both Hollow and Solid. Our offering includes 8 finishes (Flat Black, Satin Black, Powder Coat (Gray/Black), Antique Bronze, Oil Rubbed Bronze, Oil Rubbed Copper, Ash Gray, and Brushed Nickel). We also offer Horizontal Tubing and Silver Lining Cable Railing in Stainless Steel.

METAL BALUSTERS

Twist & Basket Baluster



Available Iron Finishes

Unique Wood Products Stair Parts 8 finishes offer the options you need to create a welcoming staircase with the warmth of iron. Use the Coffman Stair Artist tool (www.uniquewoodproducts.com) to create a unique pattern for your stairway.

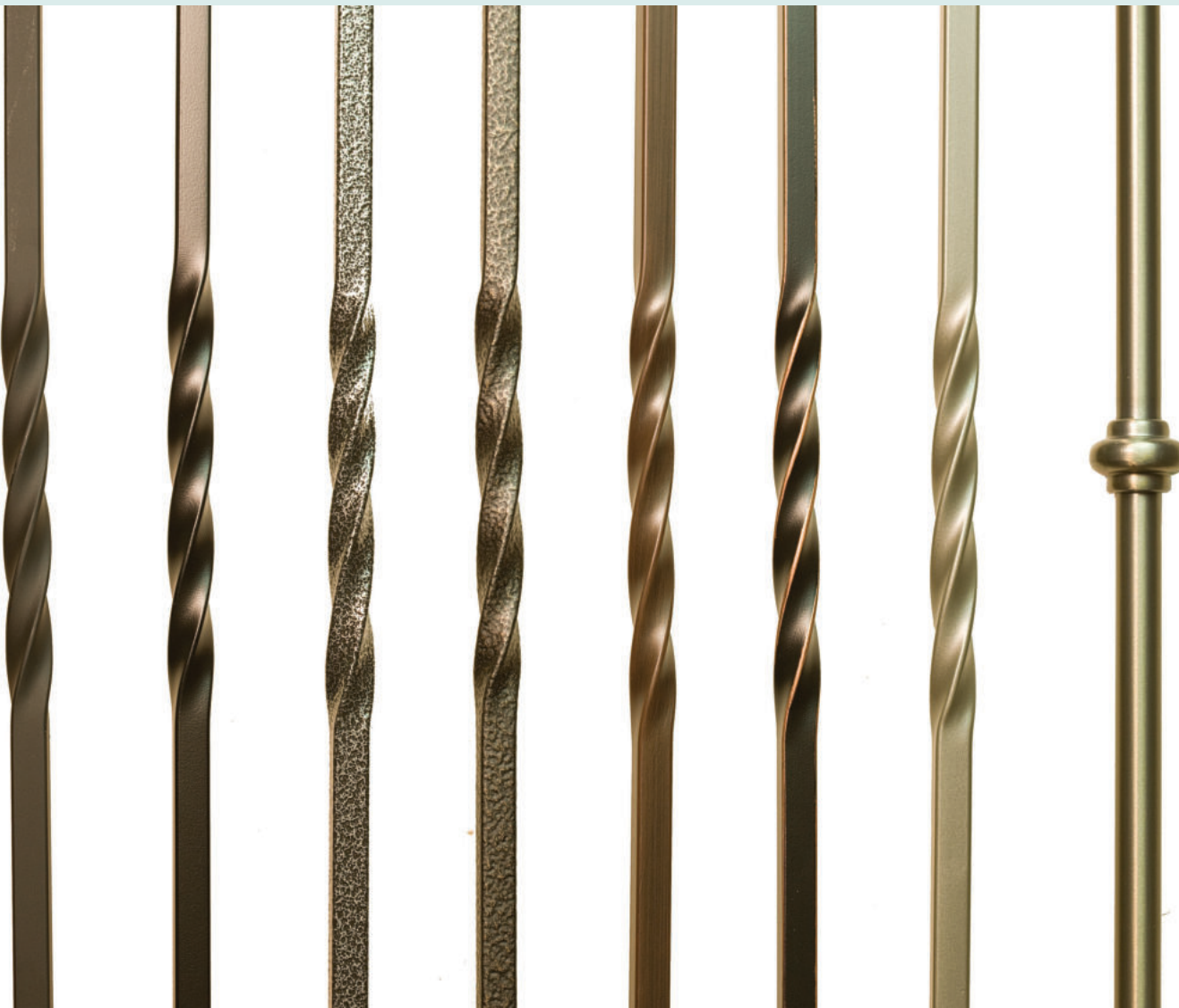
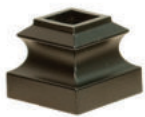
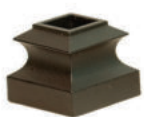
**BLK**Flat
Black**SAT**Satin
Black**PC**Powder
Coat**ABZ**Antique
Bronze**ORB**Oil Rubbed
Bronze**ORC**Oil Rubbed
Copper**AG**Ash
Gray**BN**Brushed
Nickel

TWIST & BASKET BALUSTER

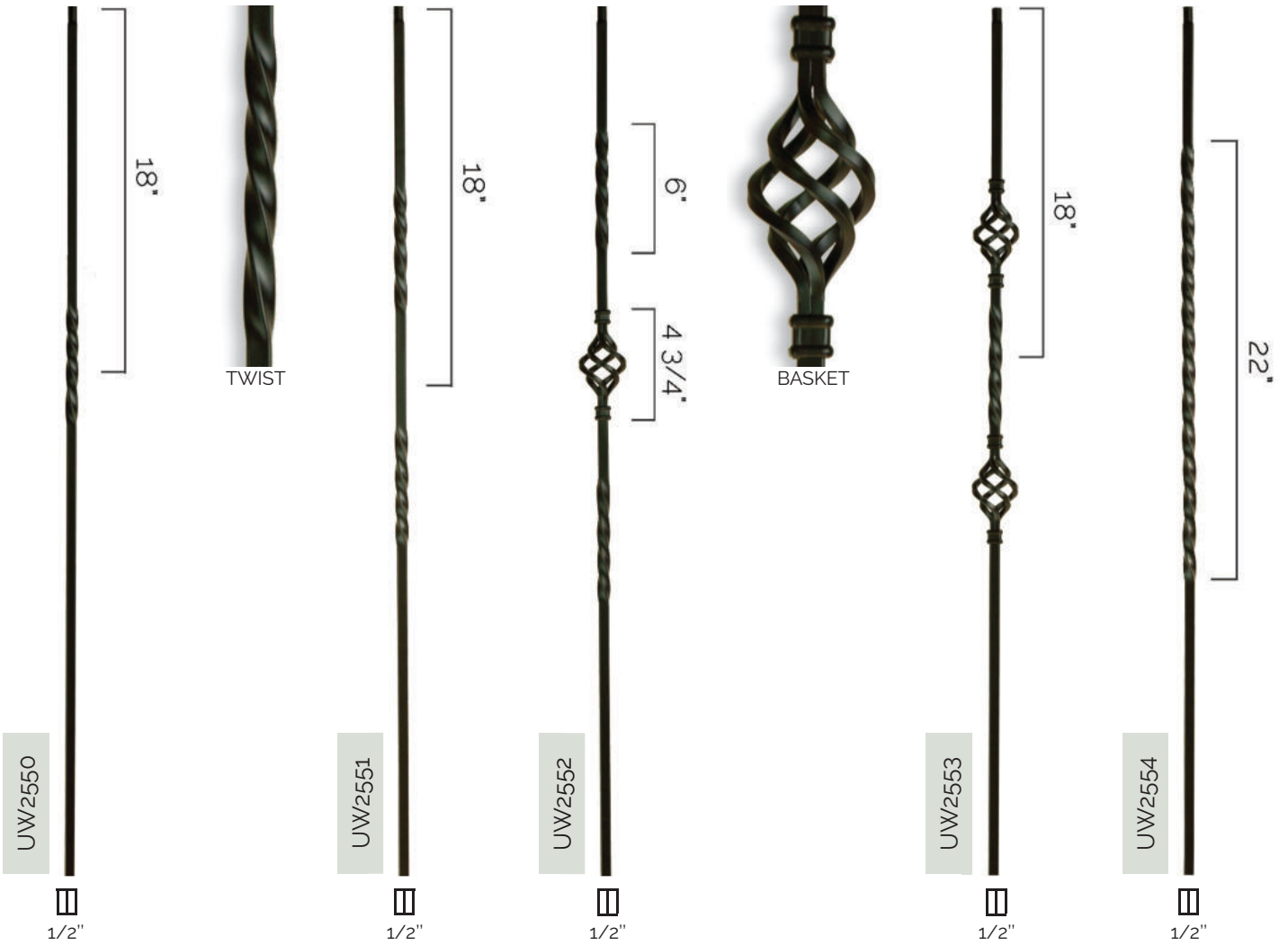

ITEM NUMBER	SATIN BLACK	FLAT BLACK	SILVER VEIN	ASH GRAY	ANTIQU BRONZE	OIL RUBBED COPPER	OIL RUBBED BRONZE
UW2550 HOLLOW	800980	800954	800921	803960	800967	800993	801017
UW2550 SOLID	800570	800379	-	-	800490	800692	800765
UW2551 HOLLOW	800981	800955	800922	803961	800968	800994	801018
UW2551 SOLID	800572	800381	-	-	800492	800694	800767
UW2552 HOLLOW	800982	800956	800923	803962	800969	800995	801019
UW2552 SOLID	800576	800385	-	-	800496	800697	800771
UW2553 HOLLOW	800983	800957	800924	803963	800970	800996	801020
UW2553 SOLID	800579	800388	-	-	800499	800700	800774
UW2554 HOLLOW	800986	800960	-	-	800973	800998	801023
UW2554 SOLID	-	-	-	-	-	-	-

Use shoes with 1/2" Square Shoe on page ?

MODERN BALUSTER

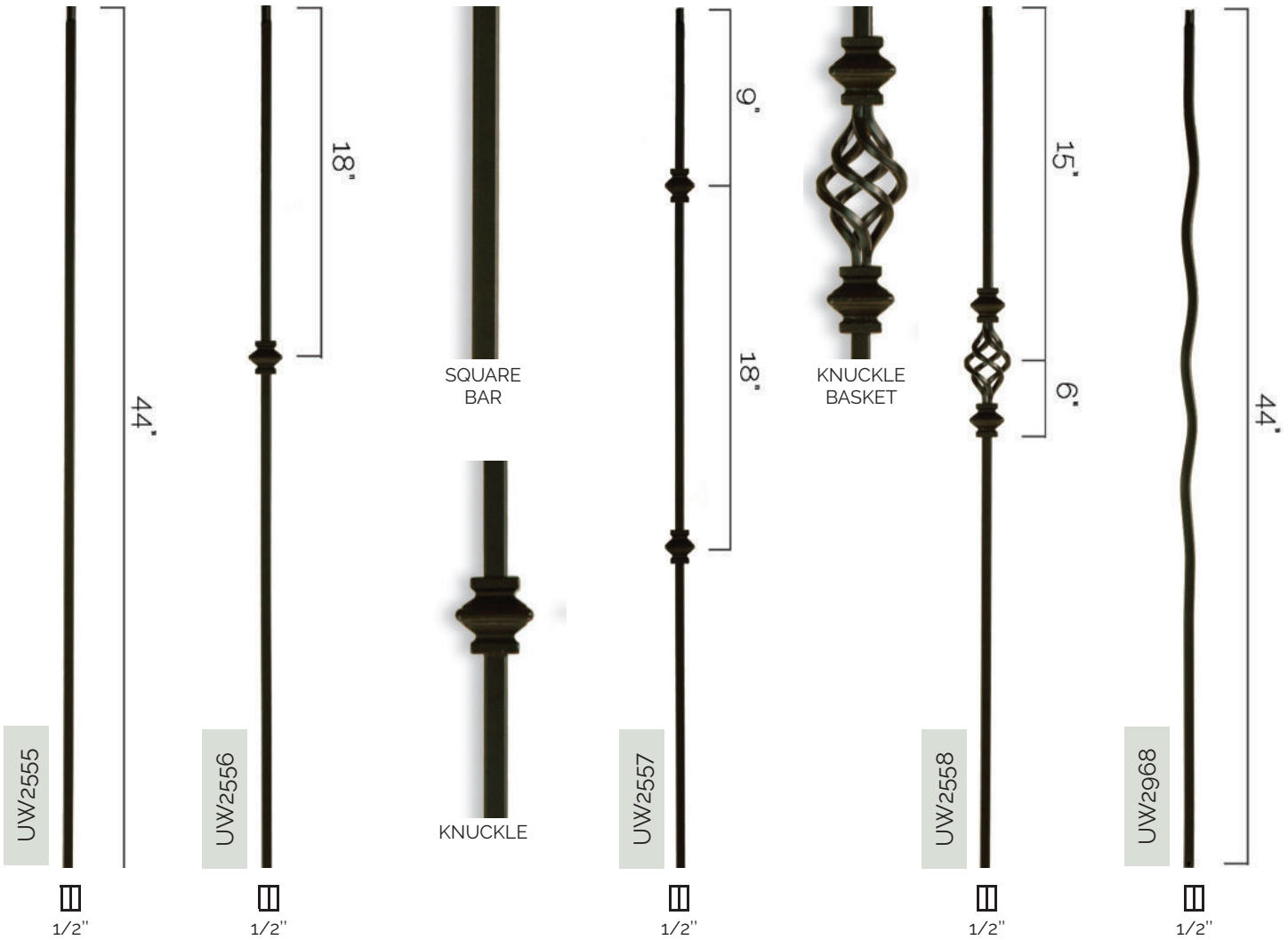

ITEM NUMBER	SATIN BLACK	FLAT BLACK	SILVER VEIN	ASH GRAY	ANTIQUE BRONZE	OIL RUBBED COPPER	OIL RUBBED BRONZE
UW2555 HOLLOW	800979	800953	800920	803925	800966	800992	801016
UW2555 SOLID	800584	800394	-	-	800505	800704	800778
UW2556 HOLLOW	800984	800958	800925	803943	800971	800997	801021
UW2556 SOLID	800571	800380	-	-	800491	800693	800766
UW2557 HOLLOW	800985	800959	800926	803944	800972	802422	801022
UW2557 SOLID	800573	800382	-	-	800493	800695	800768
UW2558 HOLLOW	802607	802426	-	-	802423	802424	802427
UW2558 SOLID	-	-	-	-	-	-	-
UW2968 HOLLOW	802768	801632	-	-	802763	802764	802767
UW2968 SOLID	-	-	-	-	-	-	-

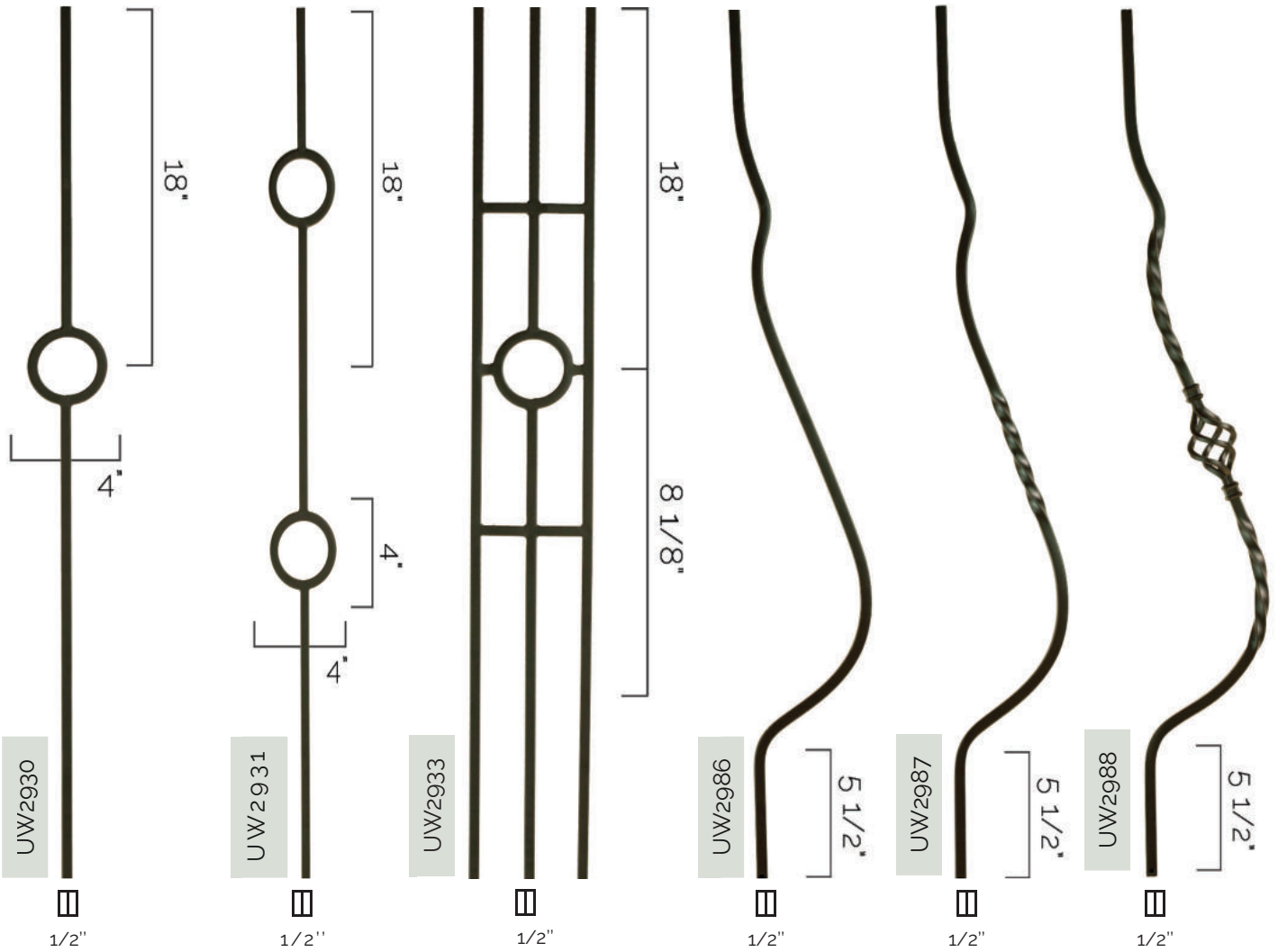

ITEM NUMBER	SATIN BLACK	FLAT BLACK	SILVER VEIN	ASH GRAY	ANTIQU BRONZE	OIL RUBBED COPPER	OIL RUBBED BRONZE
UW2930 HOLLOW	805063	801563	-	805060	-	-	-
UW2930 SOLID	-	800441	-	-	-	-	-
UW2931 HOLLOW	805064	801564	-	805061	-	-	-
UW2931 SOLID	-	800442	-	-	-	-	-
UW2933 HOLLOW	805065	802735	-	805062	-	-	-
UW2933 SOLID	-	800444	-	-	-	-	-
UW2986 HOLLOW	802790	-	-	-	-	-	-
UW2986 SOLID	800608	-	-	-	-	-	-
UW2987 HOLLOW	801607	-	-	-	-	-	-
UW2987 SOLID	800609	-	-	-	-	-	-
UW2988 HOLLOW	801594	-	-	-	-	-	-
UW2988 SOLID	800610	-	-	-	-	-	-

MILAN BALUSTER

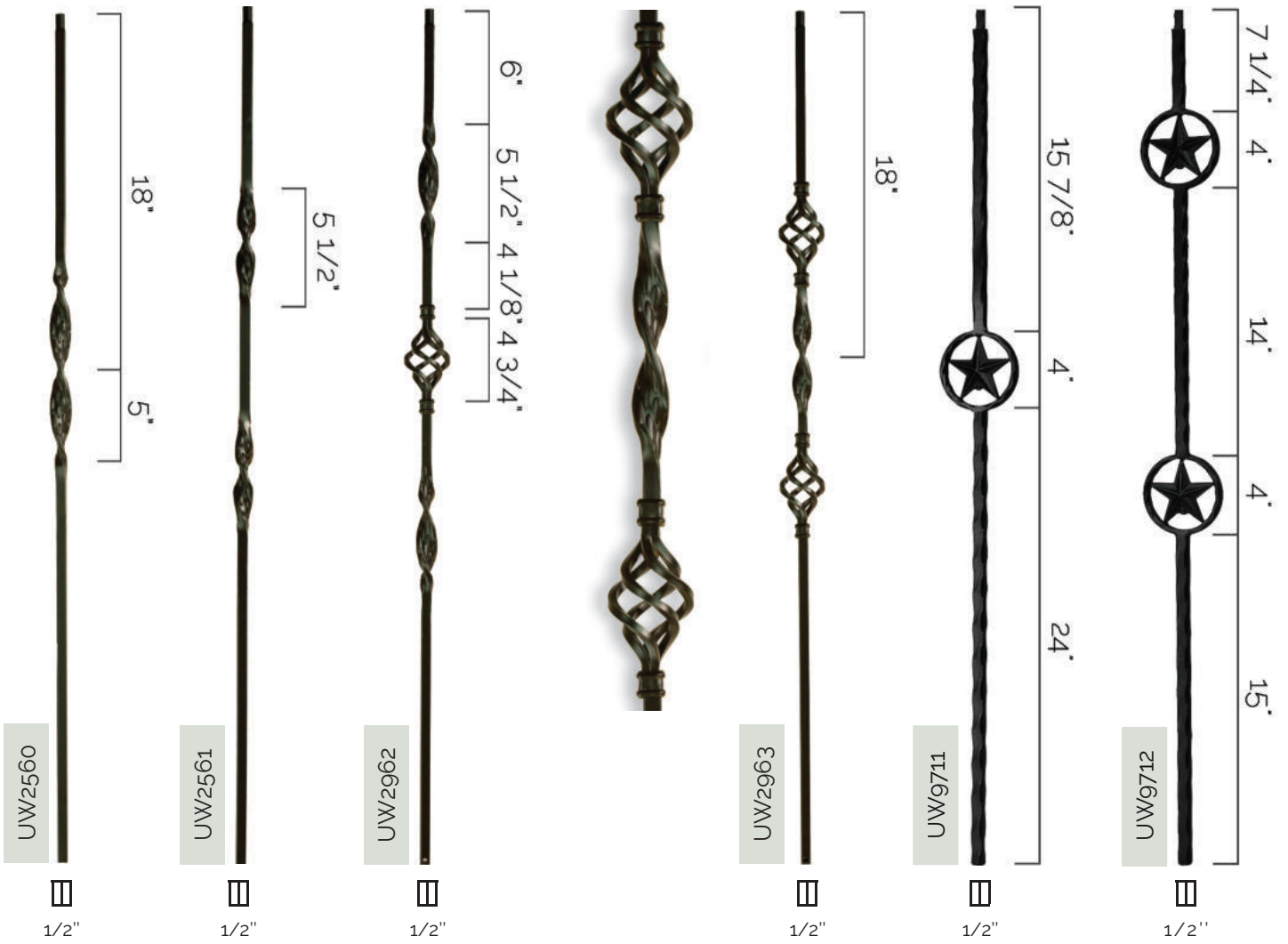

ITEM NUMBER	SATIN BLACK	FLAT BLACK	SILVER VEIN	ASH GRAY	ANTIQU BRONZE	OIL RUBBED COPPER	OIL RUBBED BRONZE
UW2560 HOLLOW	801073	801072	-	-	802608	801071	802428
UW2560 SOLID	800582	800390	-	-	800502	800702	800776
UW2561 HOLLOW	801076	801075	-	-	802610	801074	802429
UW2561 SOLID	800583	800393	-	-	800504	800703	800777
UW2962 HOLLOW	802758	801589	-	-	801623	802755	802443
UW2962 SOLID	800595	-	-	-	-	-	-
UW2963 HOLLOW	802762	802760	-	-	801624	802759	802445
UW2963 SOLID	800596	-	-	-	-	-	-
UW9711 HOLLOW	1035550	-	-	-	-	-	-
UW9712 HOLLOW	1035551	-	-	-	-	-	-

SCROLL BALUSTER

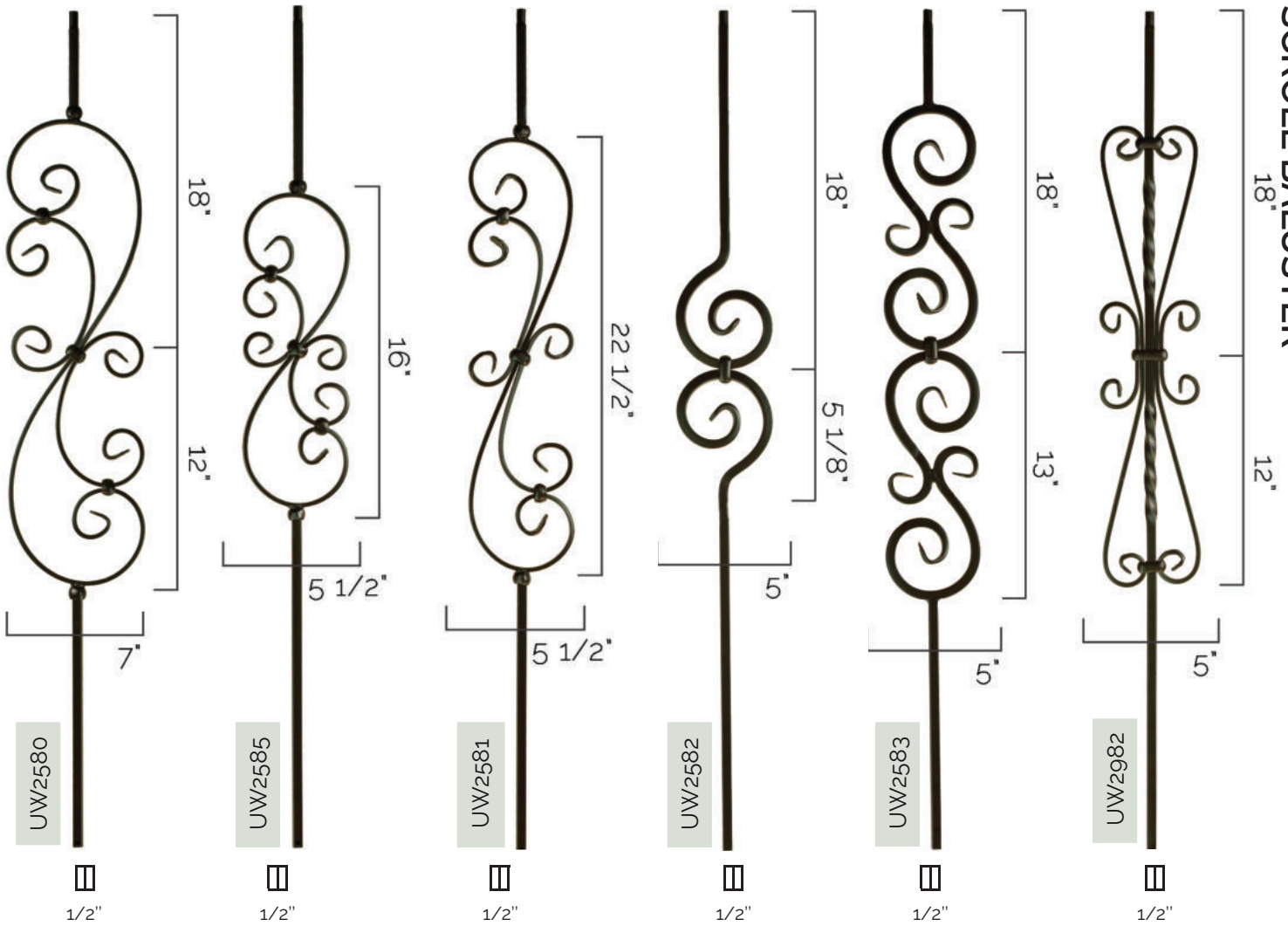

ITEM NUMBER	SATIN BLACK	FLAT BLACK	SILVER VEIN	ASH GRAY	ANTIQUE BRONZE	OIL RUBBED COPPER	OIL RUBBED BRONZE
UW2580 HOLLOW	801098	801097	802628	-	801095	801096	802433
UW2580 SOLID	805056	800424	-	-	805058	805059	805057
UW2585 HOLLOW	801102	801101	-	-	801099	801100	802652
UW2585 SOLID	-	-	-	-	-	-	-
UW2581 HOLLOW	802630	802436	-	-	802434	802629	802437
UW2581 SOLID	800615	800428	-	-	800538	800730	800804
UW2582 HOLLOW	800618	800484	-	-	800542	800733	800807
UW2582 SOLID	-	-	-	-	-	-	-
UW2583 HOLLOW	800617	800486	-	-	-	-	801633
UW2583 SOLID	-	-	-	-	-	-	-
UW2982 HOLLOW	801562	-	-	-	-	-	-
UW2982 SOLID	800621	-	-	-	-	-	-

GOTHIC BALUSTER

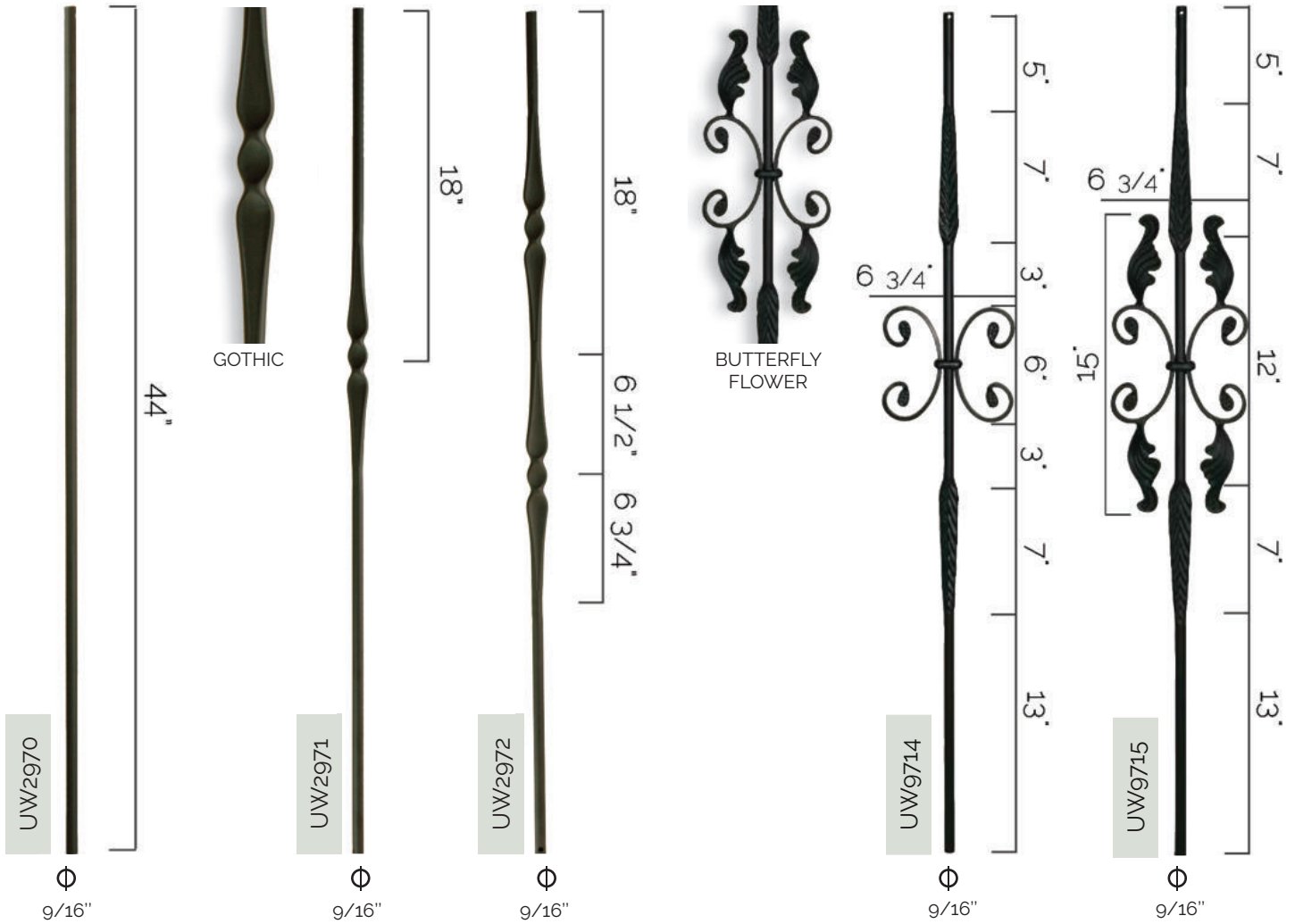

ITEM NUMBER	SATIN BLACK	FLAT BLACK	SILVER VEIN	ASH GRAY	ANTIQU BRONZE	OIL RUBBED COPPER	OIL RUBBED BRONZE
UW2970 HOLLOW	-	801106	-	-	-	-	-
UW2970 SOLID	-	800446	-	-	-	-	-
UW2971 HOLLOW	-	801576	-	-	-	-	-
UW2971 SOLID	-	800445	-	-	-	-	-
UW2972 HOLLOW	-	801575	-	-	-	-	-
UW2972 SOLID	-	800447	-	-	-	-	-
UW9714 HOLLOW	1036867	-	-	-	-	1036863	-
UW9714 SOLID	-	-	-	-	-	-	-
UW9715 HOLLOW	1036881	-	-	803929	-	1036877	-

PISA BALUSTER

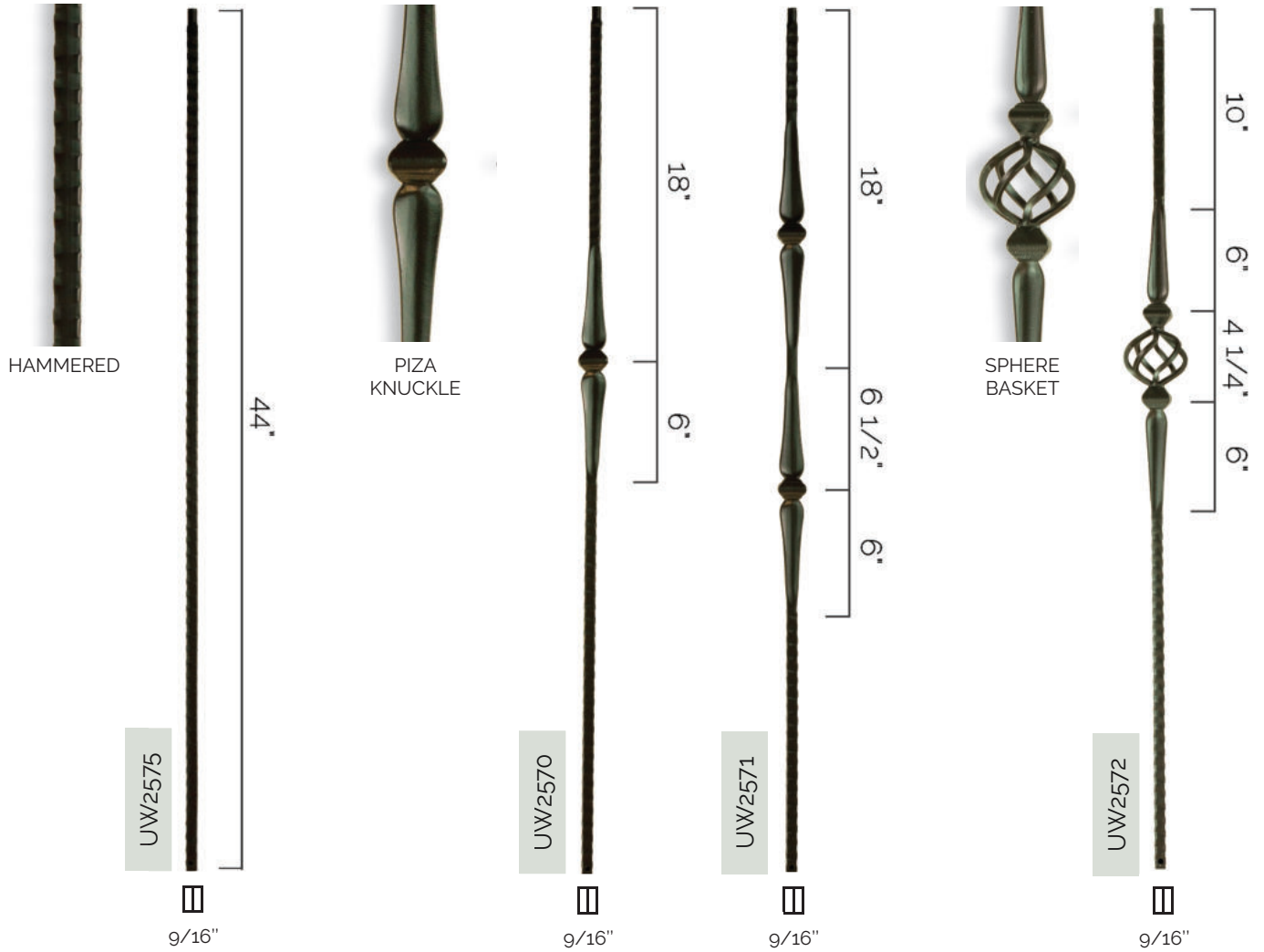

ITEM NUMBER	SATIN BLACK	FLAT BLACK	SILVER VEIN	ASH GRAY	ANTIQUE BRONZE	OIL RUBBED COPPER	OIL RUBBED BRONZE
UW2570 HOLLOW	801084	801083	-	-	801081	801082	802620
UW2570 SOLID	800602	800415	-	-	800523	800717	800791
UW2571 HOLLOW	801088	801087	-	-	801085	801086	801631
UW2571 SOLID	800604	800417	-	-	800525	800719	800793
UW2572 HOLLOW	801092	801091	-	-	801089	801090	802625
UW2572 SOLID	800605	800418	-	-	800526	800720	800794
UW2575 HOLLOW	801094	801093	-	-	801614	801615	802627
UW2575 SOLID	800603	800416	-	-	800524	800718	800792

CLASSICAL BALUSTER

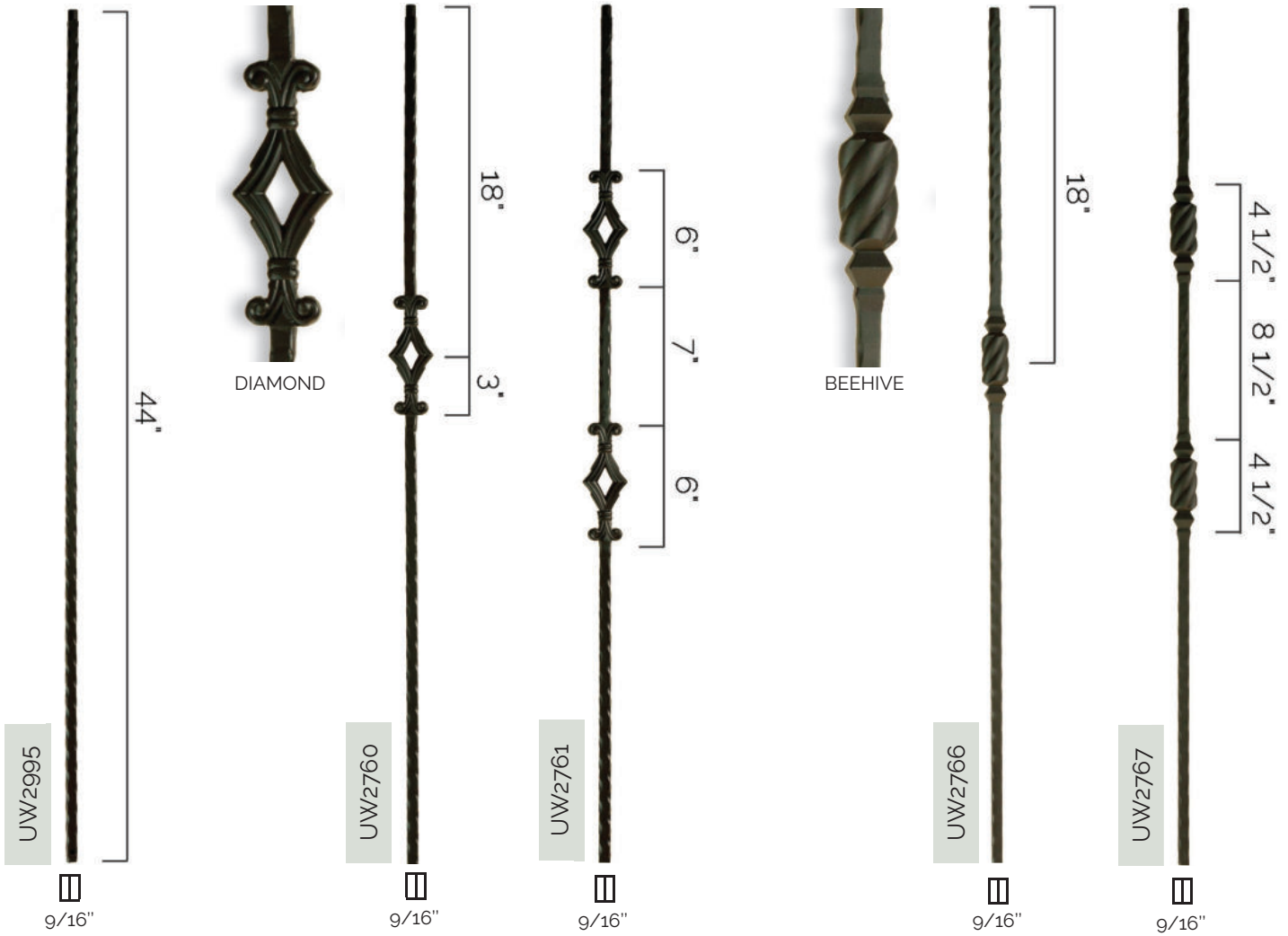

ITEM NUMBER	SATIN BLACK	FLAT BLACK	SILVER VEIN	ASH GRAY	ANTIQU BRONZE	OIL RUBBED COPPER	OIL RUBBED BRONZE
UW2995 HOLLOW	802695	802692	-	-	802689	802690	802694
UW2995 SOLID	800597	800410	-	-	800518	800712	800786
UW2760 HOLLOW	-	-	-	-	-	-	-
UW2760 SOLID	800633	-	-	-	-	-	800821
UW2761 HOLLOW	-	-	-	-	-	-	-
UW2761 SOLID	800634	-	-	-	-	-	800822
UW2766 HOLLOW	-	-	-	-	-	-	-
UW2766 SOLID	800631	-	-	-	-	-	800819
UW2767 HOLLOW	-	-	-	-	-	-	-
UW2767 SOLID	800632	-	-	-	-	-	800820

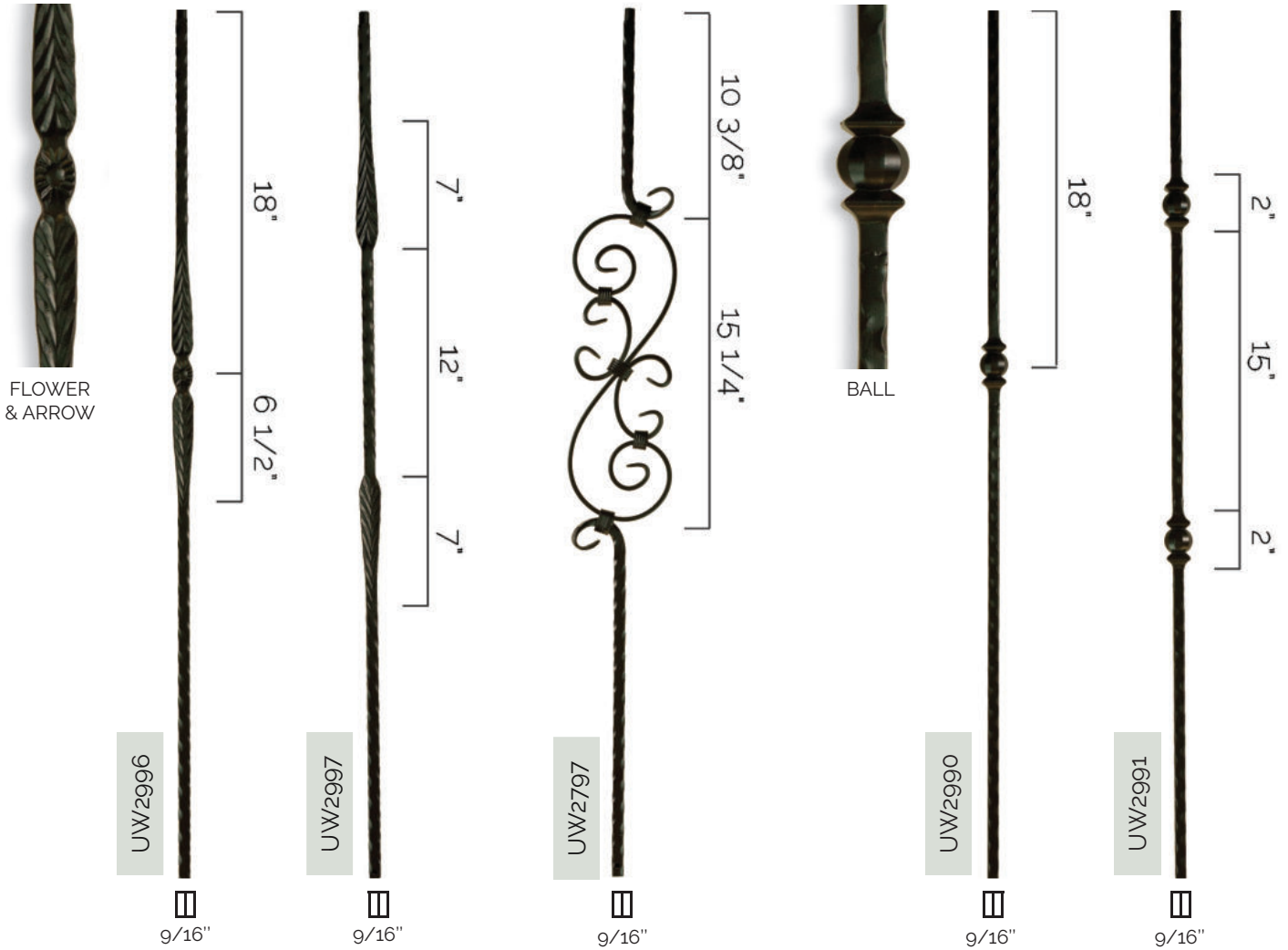

ITEM NUMBER	SATIN BLACK	FLAT BLACK	SILVER VEIN	ASH GRAY	ANTIQU BRONZE	OIL RUBBED COPPER	OIL RUBBED BRONZE
UW2996 HOLLOW	801604	-	-	-	-	801608	802800
UW2996 SOLID	800598	800411	-	-	-	800713	800787
UW2997 HOLLOW	801582	-	-	-	-	801609	802802
UW2997 SOLID	800599	800412	-	-	-	800714	800788
UW2797 HOLLOW	-	-	-	-	-	-	-
UW2797 SOLID	800628	-	-	-	-	-	800816
UW2990 HOLLOW	802680	802678	-	-	802675	802676	802679
UW2990 SOLID	800613	800426	-	-	800534	800728	800802
UW2991 HOLLOW	802685	802684	-	-	802681	802682	802688
UW2991 SOLID	800614	800427	-	-	800535	800729	800803

VICTORIAN SERIES



VASE



UW2770

Ø
1/2"

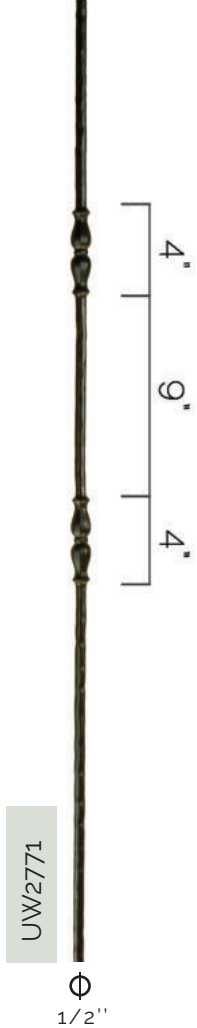

UW2771

Ø
1/2"



VICTORIAN KNUCKLE



UW2772

Ø
1/2"



UW2773

Ø
1/2"

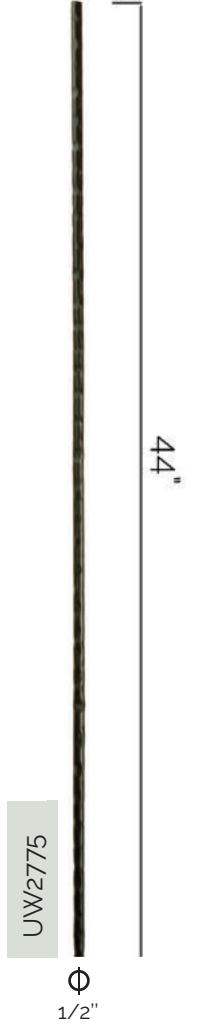

UW2775

Ø
1/2"

ITEM NUMBER	SATIN BLACK	FLAT BLACK	SILVER VEIN	ASH GRAY	ANTIQUE BRONZE	OIL RUBBED COPPER	OIL RUBBED BRONZE
UW2770 HOLLOW	-	-	-	-	-	-	-
UW2770 SOLID	800641	-	-	-	-	-	800829
UW2771 HOLLOW	-	-	-	-	-	-	-
UW2771 SOLID	800642	-	-	-	-	-	800830
UW2772 HOLLOW	-	-	-	-	-	-	-
UW2772 SOLID	800643	-	-	-	-	-	800831
UW2773 HOLLOW	-	-	-	-	-	-	-
UW2773 SOLID	800644	-	-	-	-	-	800832
UW2775 HOLLOW	-	-	-	-	-	-	-
UW2775 SOLID	800640	-	-	-	-	-	800828

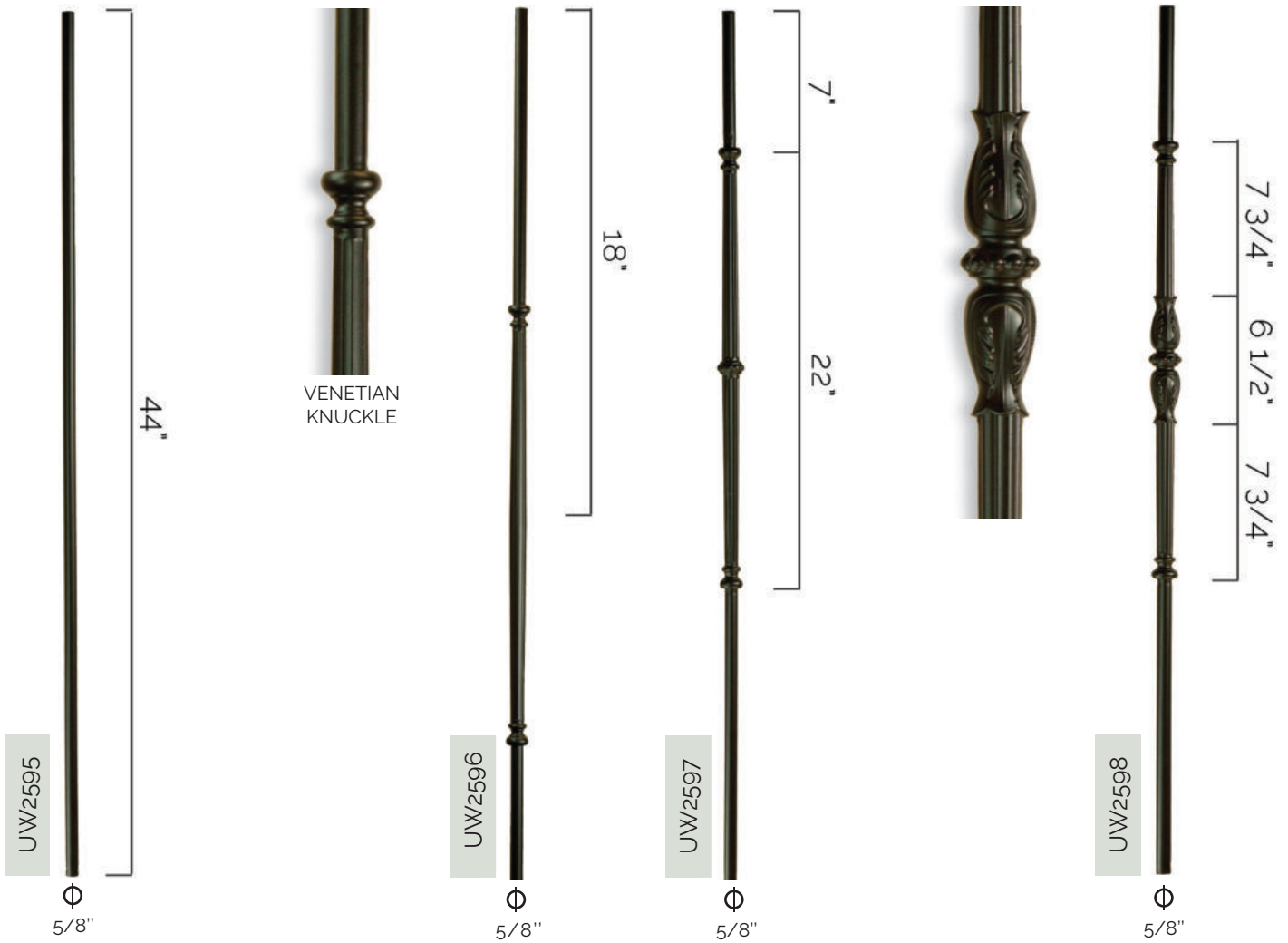

ITEM NUMBER	SATIN BLACK	FLAT BLACK	SILVER VEIN	ASH GRAY	ANTIQUE BRONZE	OIL RUBBED COPPER	OIL RUBBED BRONZE
UW2595 HOLLOW	800647	800487	-	-	-	800762	800835
UW2595 SOLID	-	-	-	-	-	-	-
UW2596 HOLLOW	800648	800488	-	-	-	800763	800836
UW2596 SOLID	-	-	-	-	-	-	-
UW2597 HOLLOW	800649	800489	-	-	-	800764	800837
UW2597 SOLID	-	-	-	-	-	-	-
UW2598 HOLLOW	800638	800475	-	-	-	800753	800826
UW2598 SOLID	?	?	?	-	-	-	-

VICENZA BALUSTER

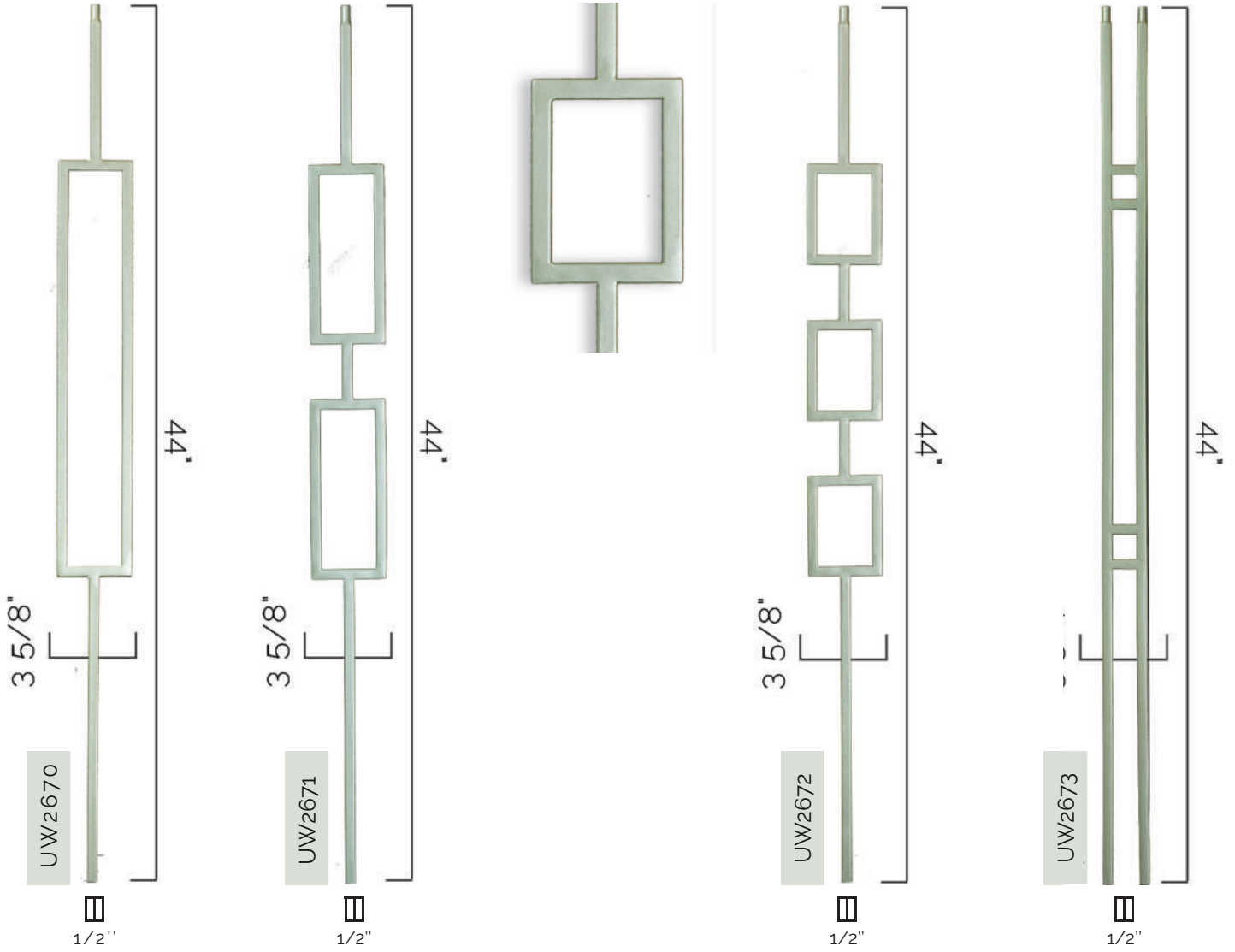

ITEM NUMBER	SATIN BLACK	FLAT BLACK	SILVER VEIN	ASH GRAY	ANTIQU BRONZE	OIL RUBBED COPPER	OIL RUBBED BRONZE
UW2670 HOLLOW	803939	-	-	803926	-	-	-
UW2670 SOLID	-	-	-	-	-	-	-
UW2671 HOLLOW	803940	-	-	803927	-	-	-
UW2671 SOLID	-	-	-	-	-	-	-
UW2672 HOLLOW	803941	-	-	803928	-	-	-
UW2672 SOLID	-	-	-	-	-	-	-
UW2673 HOLLOW	803942	-	-	803929	-	-	-
UW2673 SOLID	-	-	-	-	-	-	-

VICENZA BALUSTER

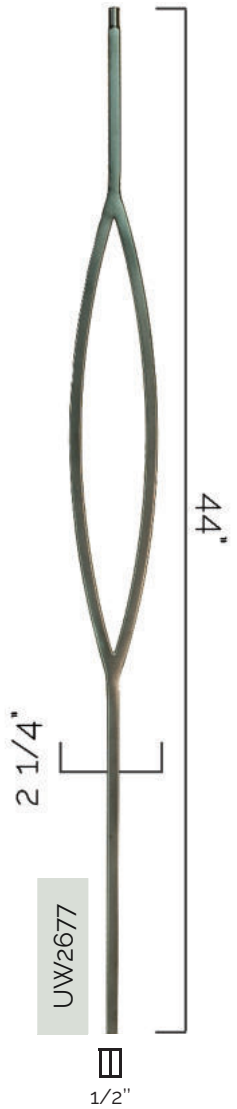
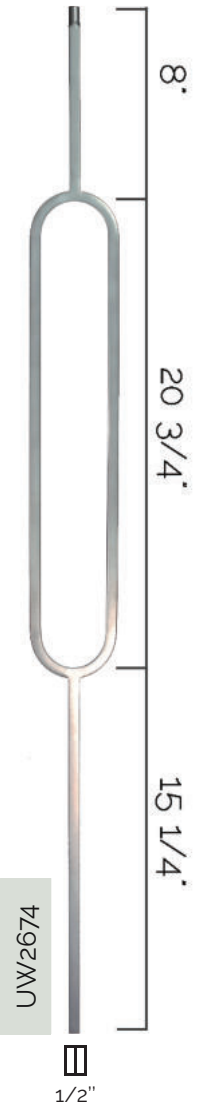
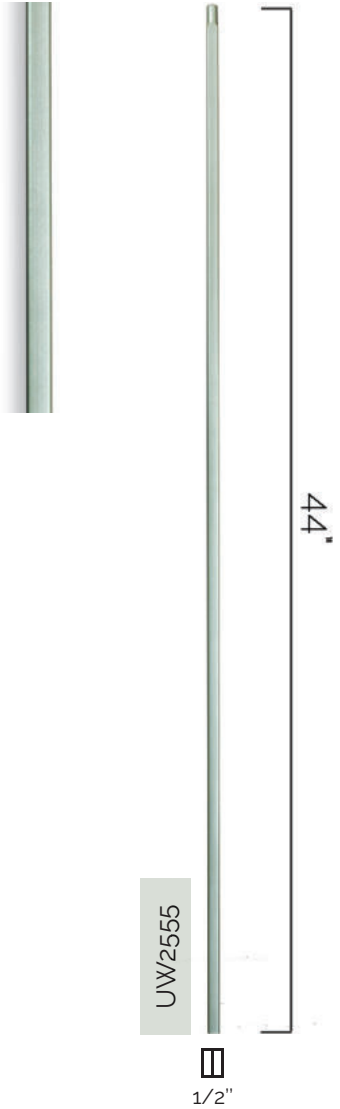

ITEM NUMBER	SATIN BLACK	FLAT BLACK	SILVER VEIN	ASH GRAY	ANTIQU BRONZE	OIL RUBBED COPPER	OIL RUBBED BRONZE
UW2555 HOLLOW	800979	-	-	803925	-	-	-
UW2555 SOLID	800584	-	-	-	-	-	-
UW2674 HOLLOW	1035550	-	-	-	-	-	-
UW2674 SOLID	-	-	-	-	-	-	-
UW2677 HOLLOW	804049	-	-	804050	-	-	-
UW2677 SOLID	-	-	-	-	-	-	-
-	-	-	-	-	-	-	-
-	-	-	-	-	-	-	-

KNEE WALL BALUSTER | 36" HEIGHT

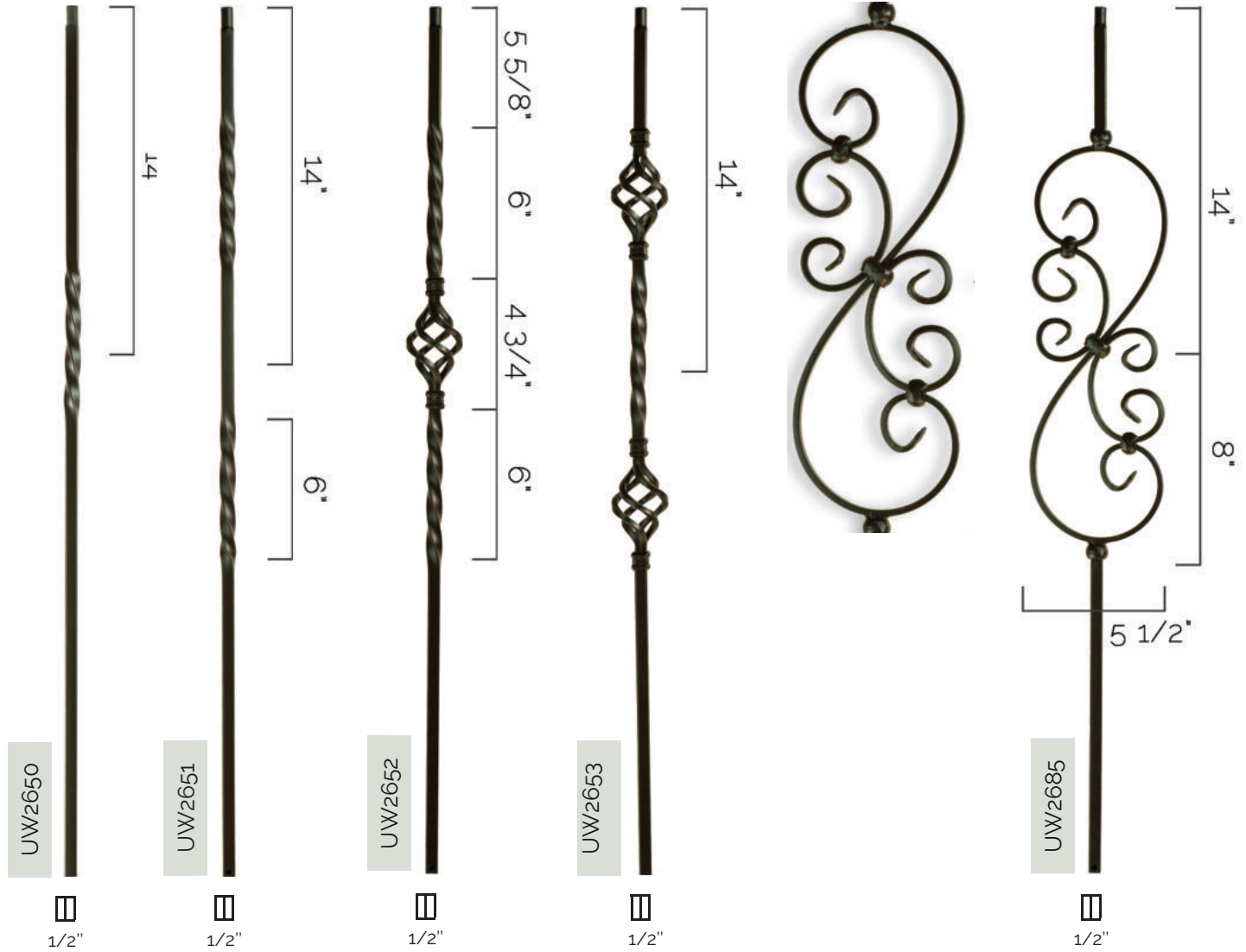

ITEM NUMBER	SATIN BLACK	FLAT BLACK	SILVER VEIN	ASH GRAY	ANTIQUE BRONZE	OIL RUBBED COPPER	OIL RUBBED BRONZE
UW2650 HOLLOW	802657	-	-	-	-	-	802438
UW2650 SOLID	-	-	-	-	-	-	-
UW2651 HOLLOW	802659	-	-	-	-	-	802439
UW2651 SOLID	-	-	-	-	-	-	-
UW2652 HOLLOW	803145	-	-	-	-	-	802661
UW2652 SOLID	-	-	-	-	-	-	-
UW2653 HOLLOW	803146	-	-	-	-	-	802440
UW2653 SOLID	-	-	-	-	-	-	-
UW2685 HOLLOW	802667	-	-	-	-	-	802666
UW2685 SOLID	-	-	-	-	-	-	-

METROPOLIS BALUSTER

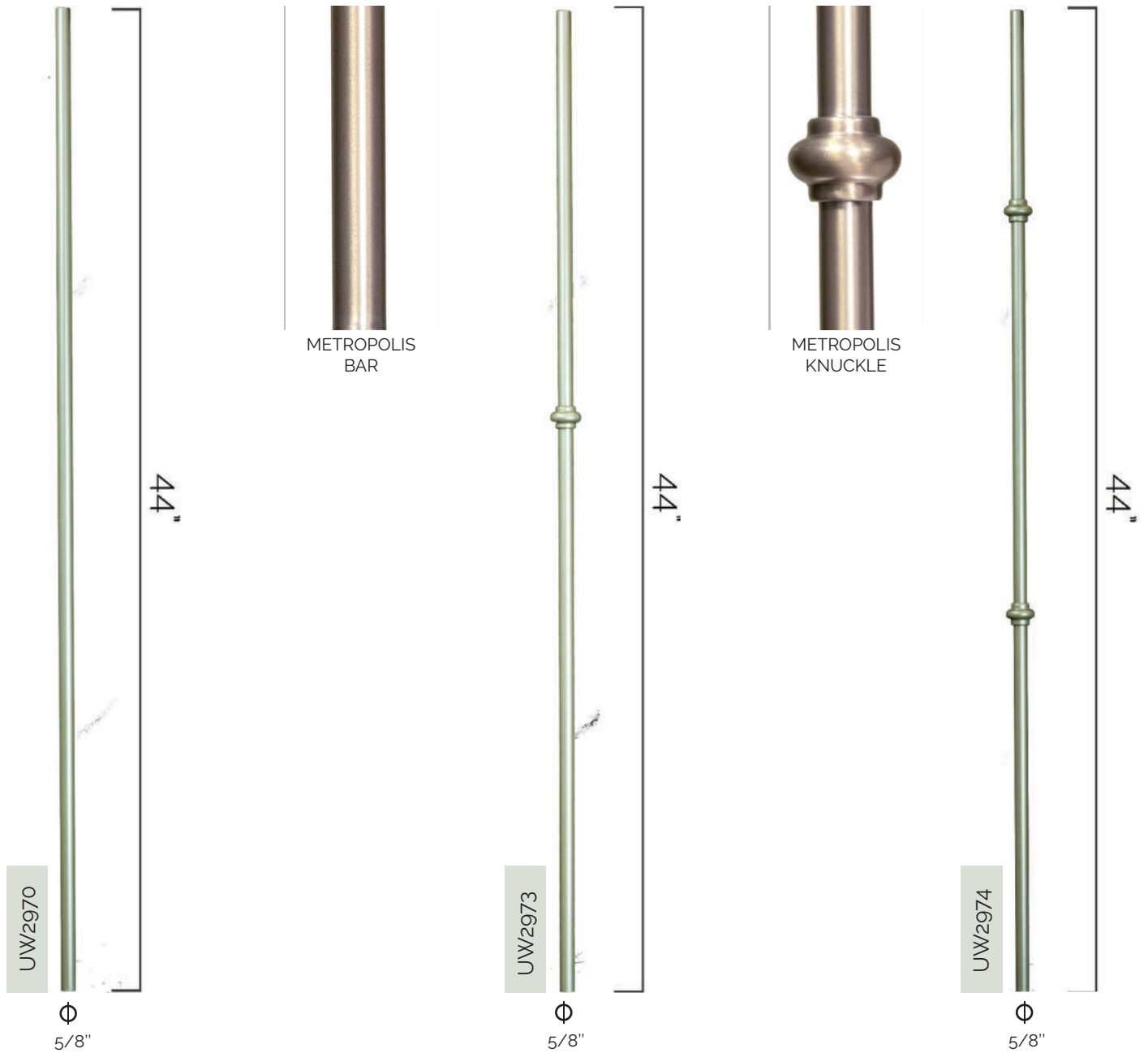

ITEM NUMBER	SATIN BLACK	BRUSHED NICKEL	SILVER VEIN	ASH GRAY	ANTIQU BRONZE	OIL RUBBED COPPER	OIL RUBBED BRONZE
UW2970 HOLLOW	-	803935	-	803930	-	-	-
UW2970 SOLID	-	-	-	-	-	-	-
UW2973 HOLLOW	-	803936	-	803931	-	-	-
UW2973 SOLID	-	-	-	-	-	-	-
UW2974 HOLLOW	-	803937	-	803932	-	-	-
UW2974 SOLID	-	-	-	-	-	-	-

MEGA SERIES

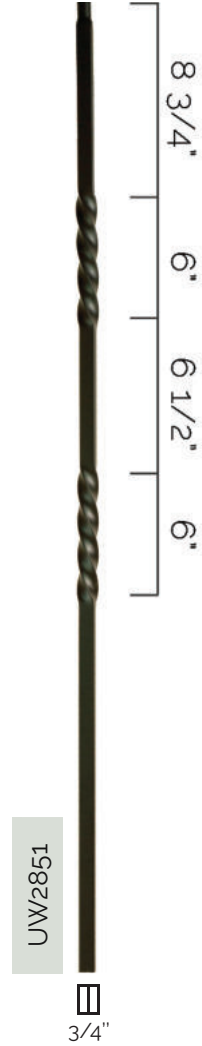

ITEM NUMBER	SATIN BLACK	FLAT BLACK	SILVER VEIN	ASH GRAY	ANTIQUE BRONZE	OIL RUBBED COPPER	OIL RUBBED BRONZE
UW2850 HOLLOW	800879	800853	-	-	800865	800893	800907
UW2850 SOLID	-	-	-	-	-	-	-
UW2851 HOLLOW	800880	800854	-	-	800866	800894	800908
UW2851 SOLID	-	-	-	-	-	-	-
UW2852 HOLLOW	800881	800855	-	-	800867	800895	800909
UW2852 SOLID	-	-	-	-	-	-	-
UW2853 HOLLOW	800882	800856	-	-	800868	800896	800910
UW2853 SOLID	-	-	-	-	-	-	-
-	-	-	-	-	-	-	-
-	-	-	-	-	-	-	-

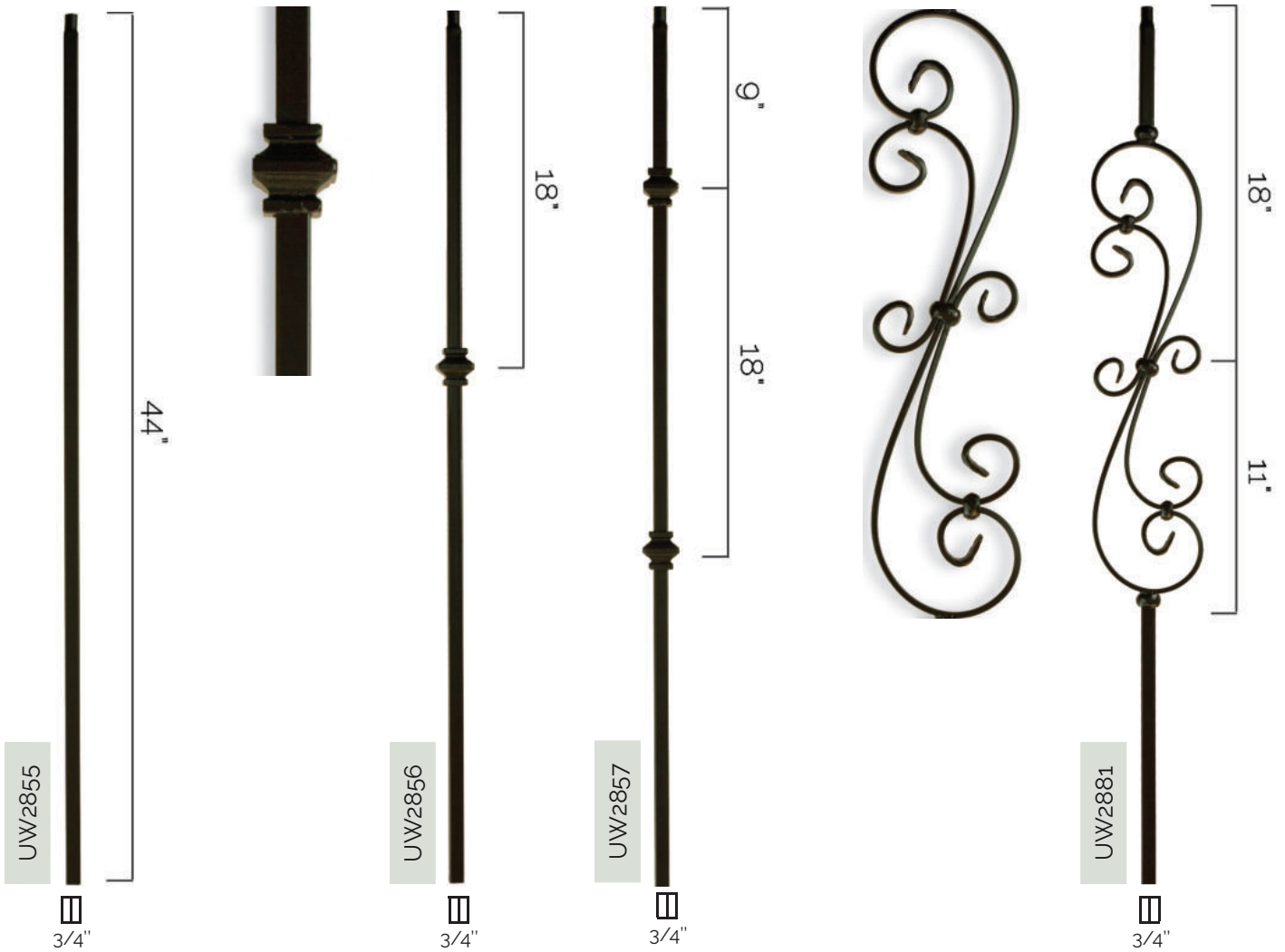

ITEM NUMBER	SATIN BLACK	FLAT BLACK	SILVER VEIN	ASH GRAY	ANTIQU BRONZE	OIL RUBBED COPPER	OIL RUBBED BRONZE
UW2855 HOLLOW	800878	800852	-	-	800864	800892	800906
UW2855 SOLID	-	-	-	-	-	-	-
UW2856 HOLLOW	800883	800857	-	-	800869	800897	800911
UW2856 SOLID	-	-	-	-	-	-	-
UW2857 HOLLOW	800884	800858	-	-	800870	800898	800912
UW2857 SOLID	-	-	-	-	-	-	-
UW2881 HOLLOW	800886	800860	-	-	800872	800900	800914
UW2881 SOLID	-	-	-	-	-	-	-
-	-	-	-	-	-	-	-
-	-	-	-	-	-	-	-

DECORATIVE PANELS & NEWELS

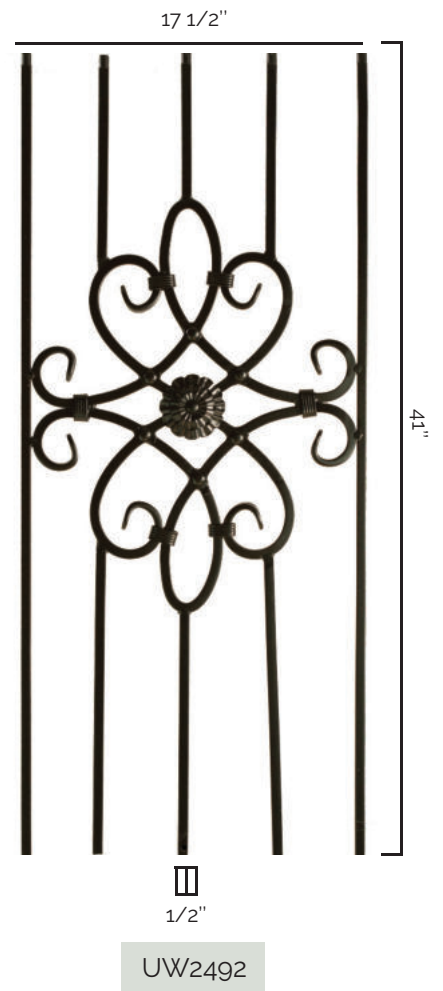
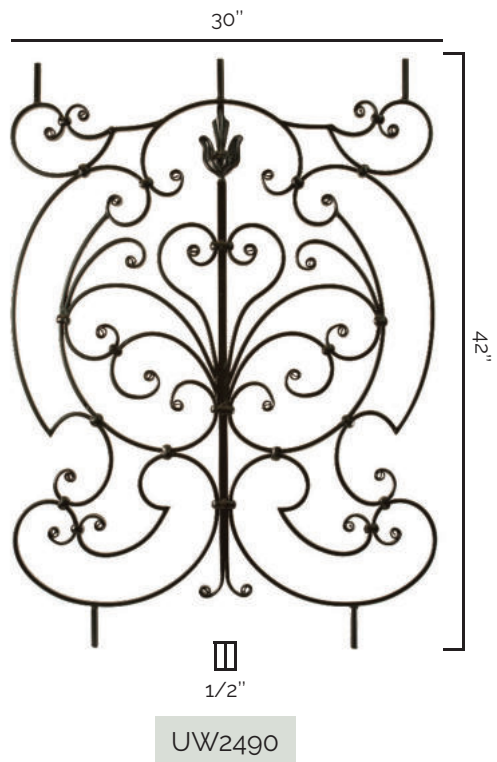
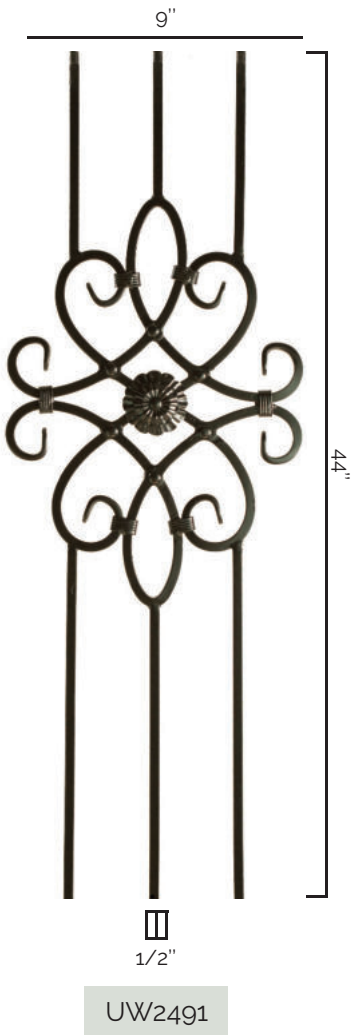

ITEM NUMBER	SATIN BLACK	FLAT BLACK	SILVER VEIN	ASH GRAY	ANTIQU BRONZE	OIL RUBBED COPPER	OIL RUBBED BRONZE
UW2490 HOLLOW	800575	800384	-	-	800495	800742	800770
UW2490 SOLID	-	-	-	-	-	-	-
UW2491 HOLLOW	-	-	-	-	-	-	-
UW2491 SOLID	800574	-	-	-	-	-	-
UW2492 HOLLOW	-	-	-	-	-	-	-
UW2492 SOLID	800578	-	-	-	-	-	-
-	-	-	-	-	-	-	-
-	-	-	-	-	-	-	-



UW/2450

1-3/16"



UW/2452

1-3/16"



UW/2940

1-3/16"

ITEM NUMBER	SATIN BLACK	FLAT BLACK	SILVER VEIN	ASH GRAY	ANTIQU BRONZE	OIL RUBBED COPPER	OIL RUBBED BRONZE
UW2450 HOLLOW	-	-	-	-	-	-	-
UW2450 SOLID	800623	-	-	-	-	-	-
UW2452 HOLLOW	-	-	-	-	-	-	-
UW2452 SOLID	800622	-	-	-	-	-	-
UW2940 HOLLOW	-	-	-	-	-	-	-
UW2940 SOLID	800624	-	-	-	-	-	-
-	-	-	-	-	-	-	-
-	-	-	-	-	-	-	-

SHOE AND KNUCKLE OPTIONS

Be sure to select shoes that are the same size and shape as your iron balusters

1/2" Square Shoes and Knuckles

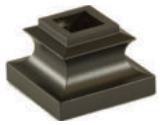

UW2340



UW2342



UW2345



UW2350



UW2910

Solid Iron
ABZ, BLK, ORB, ORC, SAT

Lite Iron
ABZ, BLK, ORB, ORC, SAT

2340, 2342, 2345, 2350 also available in PC
2340, 2342, 2350 also available in AG



UW2911

Solid Iron
ABZ
Lite Iron
SAT



UW2912

Lite Iron
BLK

ITEM NUMBER	SATIN BLACK	FLAT BLACK	SILVER VEIN	ASH GRAY	ANTIQUÉ BRONZE	OIL RUBBED COPPER	OIL RUBBED BRONZE
UW2340 HOLLOW	800987	800961	800929	-	800974	800999	801024
UW2340 SOLID	800587	800399	800340	-	800508	800705	800779
UW2342 HOLLOW	800990	800964	800947	803924	800977	801002	801027
UW2342 SOLID	800619	800436	800373	-	800536	800734	800808
UW2345 HOLLOW	801066	801065	802466	-	801063	801064	802410
UW2345 SOLID	800592	800404	800345	-	800513	800708	800782
UW2350 HOLLOW	800988	800962	800930	803959	800975	801000	801025
UW2350 SOLID	800589	800401	800342	-	800510	800706	800780
UW2910 HOLLOW	801602	802702	-	-	802699	802700	802704
UW2910 SOLID	800588	800400	-	-	800509	803564	802703
UW2911 HOLLOW	802707	-	-	805491	-	-	-
UW2911 SOLID	-	-	-	-	800514	-	-
UW2912 HOLLOW	-	802709	-	-	-	-	-
UW2912 SOLID	-	-	-	-	-	-	-

5/8" Round Shoes and Knuckles



Lite Iron
ABZ, BLK, ORB, ORC, SAT, BN

UW2375



Lite Iron
SAT

UW2352

ITEM NUMBER	SATIN BLACK	FLAT BLACK	SILVER VEIN	ASH GRAY	ANTIQU BRONZE	OIL RUBBED COPPER	OIL RUBBED BRONZE
UW2375 HOLLOW	802413	802482	-	803934	802479	802480	802483
UW2375 SOLID	-	-	-	-	-	-	-
UW2352 HOLLOW	803689	-	-	-	-	-	-
UW2352 SOLID	-	-	-	-	-	-	-

Universal (1/2" or 9/16") Shoes

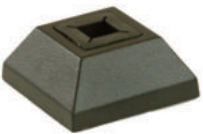

UW2330

Solid Iron
ORB, SAT

Lite Iron
ABZ, BLK, ORB, ORC, SAT



UW2331

Lite Iron
SAT



UW2919

Solid Iron
ORB, SAT

Lite Iron
ABZ, BLK, ORB, ORC, SAT



UW2929

Solid Iron
ORB, SAT

Lite Iron
ORB, SAT

ITEM NUMBER	SATIN BLACK	FLAT BLACK	SILVER VEIN	ASH GRAY	ANTIQU BRONZE	OIL RUBBED COPPER	OIL RUBBED BRONZE
UW2330 HOLLOW	802399	802398	-	-	802395	802396	802461
UW2330 SOLID	801009	-	-	-	-	-	801015
UW2331 HOLLOW	802404	-	-	-	-	-	-
UW2331 SOLID	-	-	-	-	-	-	-
UW2919 HOLLOW	802724	-	-	805429	-	-	802441
UW2919 SOLID	800585	800395	-	-	800506	801535	802723
UW2929 HOLLOW	802733	-	-	-	-	-	802442
UW2929 SOLID	800586	-	-	-	-	-	802732

3/4" Square Shoes



UW2390

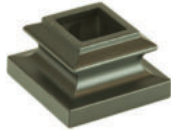

UW2391



UW2392

Solid Iron
ABZ, BLK, ORB, ORC, SAT

Lite Iron
ABZ, BLK, ORB, ORC, SAT

ITEM NUMBER	SATIN BLACK	FLAT BLACK	SILVER VEIN	ASH GRAY	ANTIQU BRONZE	OIL RUBBED COPPER	OIL RUBBED BRONZE
UW2390 HOLLOW	801638	802487	-	-	802484	802485	802488
UW2390 SOLID	800888	800861	-	-	800874	800902	800916
UW2391 HOLLOW	802419	802417	-	-	802414	802415	802418
UW2391 SOLID	-	-	-	-	-	-	-
UW2392 HOLLOW	801603	802492	-	-	802489	802490	802493
UW2392 SOLID	800889	800863	-	-	800875	800903	800917

9/16" Square Shoes

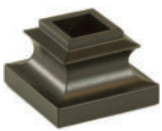

UW2341



UW2915



UW2351

Solid Iron
ABZ, BLK, ORB, ORC, SAT

Lite Iron
ABZ, BLK, ORB, ORC, SAT

ITEM NUMBER	SATIN BLACK	FLAT BLACK	SILVER VEIN	ASH GRAY	ANTIQU BRONZE	OIL RUBBED COPPER	OIL RUBBED BRONZE
UW2341 HOLLOW	801061	801060	-	-	801058	801059	802458
UW2341 SOLID	800590	800402	-	-	800511	800707	800781
UW2915 HOLLOW	800991	800965	-	-	800978	801003	801028
UW2915 SOLID	800620	800437	-	-	800537	801103	802717
UW2351 HOLLOW	800989	800963	-	-	800976	801001	801026
UW2351 SOLID	800594	800407	-	-	800515	800709	800783
-	-	-	-	-	-	-	-
-	-	-	-	-	-	-	-

1/2" Round Shoes



UW2370



UW2371

Solid Iron
ORB, SAT

ITEM NUMBER	SATIN BLACK	FLAT BLACK	SILVER VEIN	ASH GRAY	ANTIQU BRONZE	OIL RUBBED COPPER	OIL RUBBED BRONZE
UW2370 HOLLOW	-	-	-	-	-	-	-
UW2370 SOLID	800645	-	-	-	-	-	800833
UW2371 HOLLOW	-	-	-	-	-	-	-
UW2371 SOLID	800646	-	-	-	-	-	800834

9/16" Round Shoes and Knuckles

Newel Kit

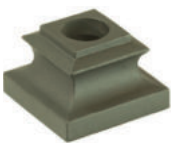

UW2916



UW2917



UW2918



UW2360

Solid Iron
BLK

Lite Iron
BLK

Lite Iron
BLK

Lite Iron
BLK

ITEM NUMBER	SATIN BLACK	FLAT BLACK	SILVER VEIN	ASH GRAY	ANTIQU BRONZE	OIL RUBBED COPPER	OIL RUBBED BRONZE
UW2916 HOLLOW	-	802718	-	-	-	-	-
UW2916 SOLID	-	800438	-	-	-	-	-
UW2917 HOLLOW	-	802719	-	-	-	-	-
UW2917 SOLID	-	-	-	-	-	-	-
UW2918 HOLLOW	-	802720	-	-	-	-	-
UW2918 SOLID	-	-	-	-	-	-	-
UW2360 HOLLOW	-	-	-	-	-	-	-
UW2360 SOLID	800626	-	-	805837	-	-	-



RAISED PANEL



FLUTED PANEL



FLAT PANEL

REMOVABLE CAP STYLE BOX NEWELS

ALL 3-1/2" AND 4-1/2" BOX NEWELS HAVE SOLID BASES. ALL 6-1/4" AND 7-1/4" BOX NEWELS HAVE A HOLLOW BASE FOR EASIER INSTALLATION. ALL REMOVABLE CAP STYLE BOX NEWELS COME WITH **BOTH** THE FLAT TOP AND THE PYRAMID CAP

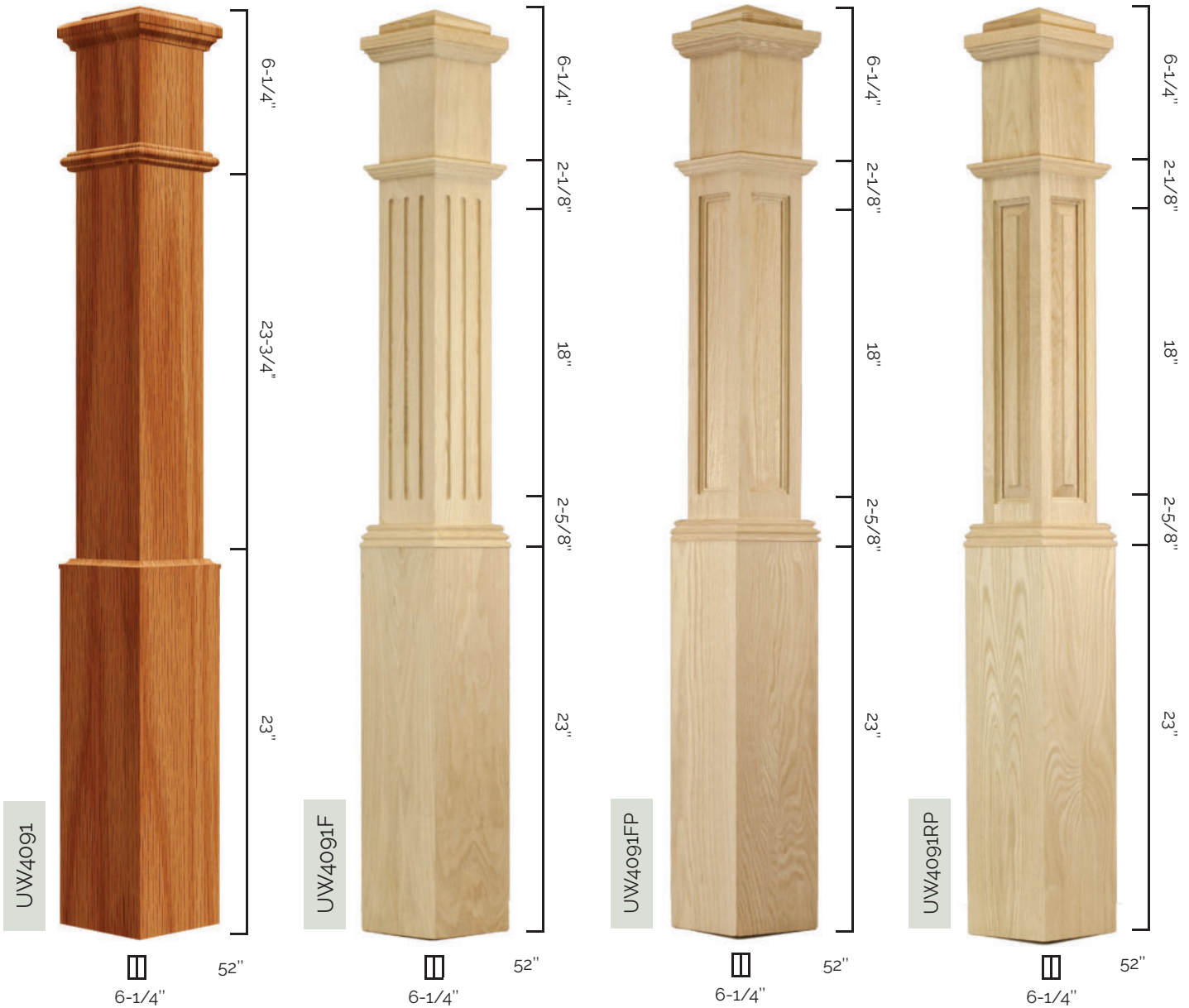

ITEM NUMBER	RED OAK	BEECH	POPLAR	PRIMED	HARD MAPLE	WHITE OAK
UW4091	803647	800261	803649	803651	800238	803592
UW4091F (FLUTED PANEL)	800186	SP1105	800303	800228	800239	SP1108
UW4091FP (FLAT PANEL)	803648	SP1106	803650	803652	800241	803593
UW4091RP (RAISED PANEL)	800187	SP1107	800304	800216	800240	803594

FIXED & REMOVEABLE CAP STYLE BOX NEWELS



ALL 3-1/2" AND 4-1/2" BOX NEWELS HAVE SOLID BASES. ALL 6-1/4" AND 7-1/4" BOX NEWELS HAVE A HOLLOW BASE FOR EASIER INSTALLATION. ALL REMOVABLE CAP STYLE BOX NEWELS COME WITH **BOTH** THE FLAT TOP AND THE PYRAMID CAP



ITEM NUMBER	RED OAK	BEECH	POPLAR	PRIMED	HARD MAPLE	WHITE OAK
UW4077	800198	800275	800314	800227	800249	803613
UW4075	800191	800267	800306	800221	800242	803620
UW4291ADJ	800192	800266	800318	800220	800255	805070
UW4091IP	800320	-	-	-	-	-

FIXED CAP STYLE BOX NEWELS

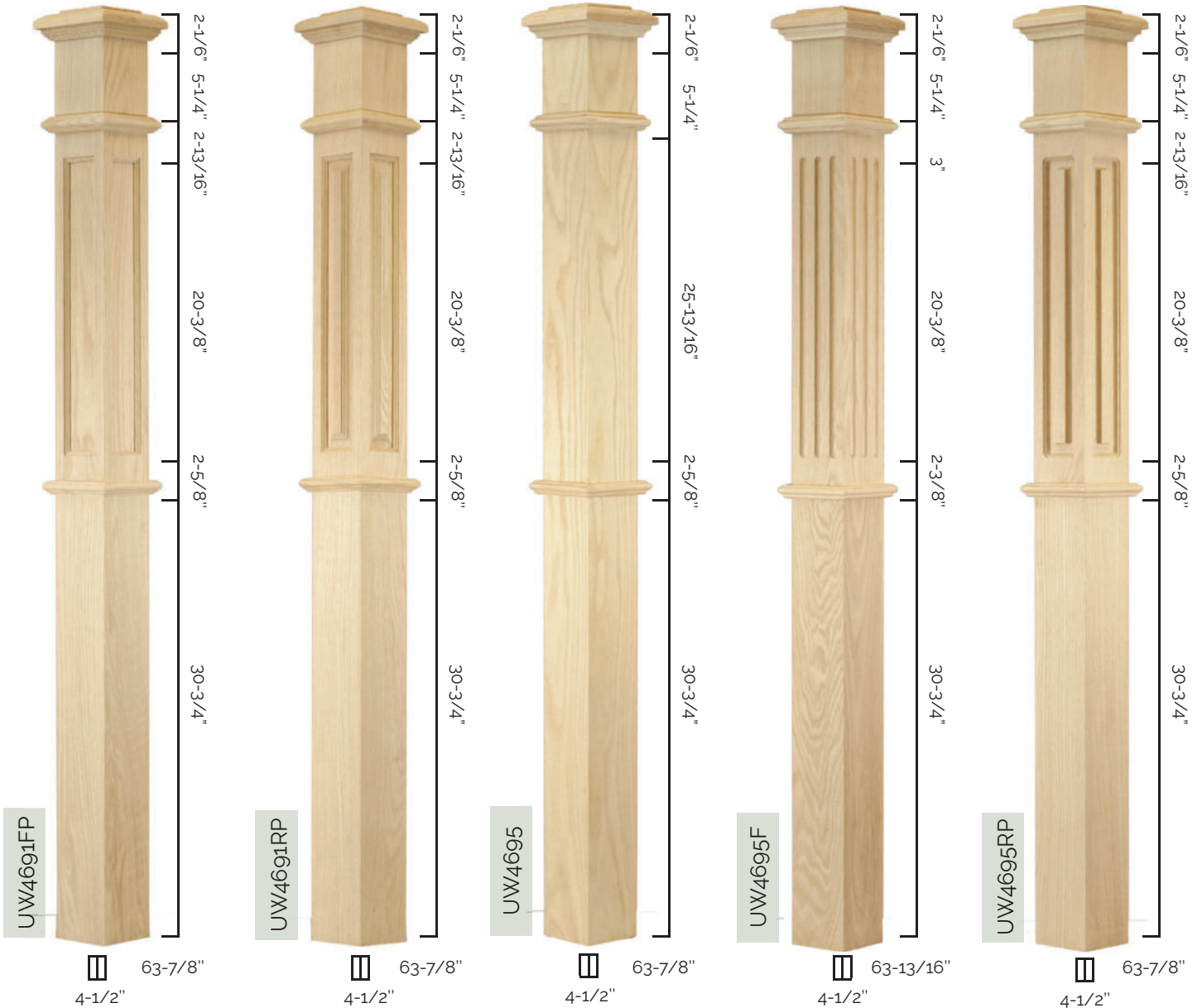

ALL 3-1/2" AND 4-1/2" BOX NEWELS HAVE SOLID BASES. ALL 6-1/4" AND 7-1/4" BOX NEWELS HAVE A HOLLOW BASE FOR EASIER INSTALLATION. ALL REMOVABLE CAP STYLE BOX NEWELS COME WITH **BOTH** THE FLAT TOP AND THE PYRAMID CAP



ITEM NUMBER	RED OAK	BEECH	POPLAR	PRIMED	HARD MAPLE	WHITE OAK
UW4691FP	800200	SP1112	800317	800230	800252	SP1134
UW4691RP	800202	SP1113	800207	800232	800254	SP1135
UW4695	800193	SP1109	800309	800259	800256	SP1131
UW4695F	800195	SP1110	805071	SP1122	SP1126	SP1132
UW4695RP	800197	SP1111	805072	SP1123	SP1127	SP1133

FIXED CAP & MISSION STYLE BOX NEWELS

FIXED CAP

MISSION STYLE



ALL 3-1/2" AND 4-1/2" BOX NEWELS HAVE SOLID BASES. ALL 6-1/4" AND 7-1/4" BOX NEWELS HAVE A HOLLOW BASE FOR EASIER INSTALLATION. ALL REMOVABLE CAP STYLE BOX NEWELS COME WITH **BOTH** THE FLAT TOP AND THE PYRAMID CAP



ITEM NUMBER	RED OAK	BEECH	POPLAR	PRIMED	HARD MAPLE	WHITE OAK
UW4090	800203	SP1119	800315	800233	SP1146	SP1141
UW4095	800189	SP1114	805073	800223	800244	SP1136
UW4890	800204	-	800236	800234	-	-
UW4690	800205	-	800235	800237	-	-

FIXED CAP STYLE BOX NEWELS

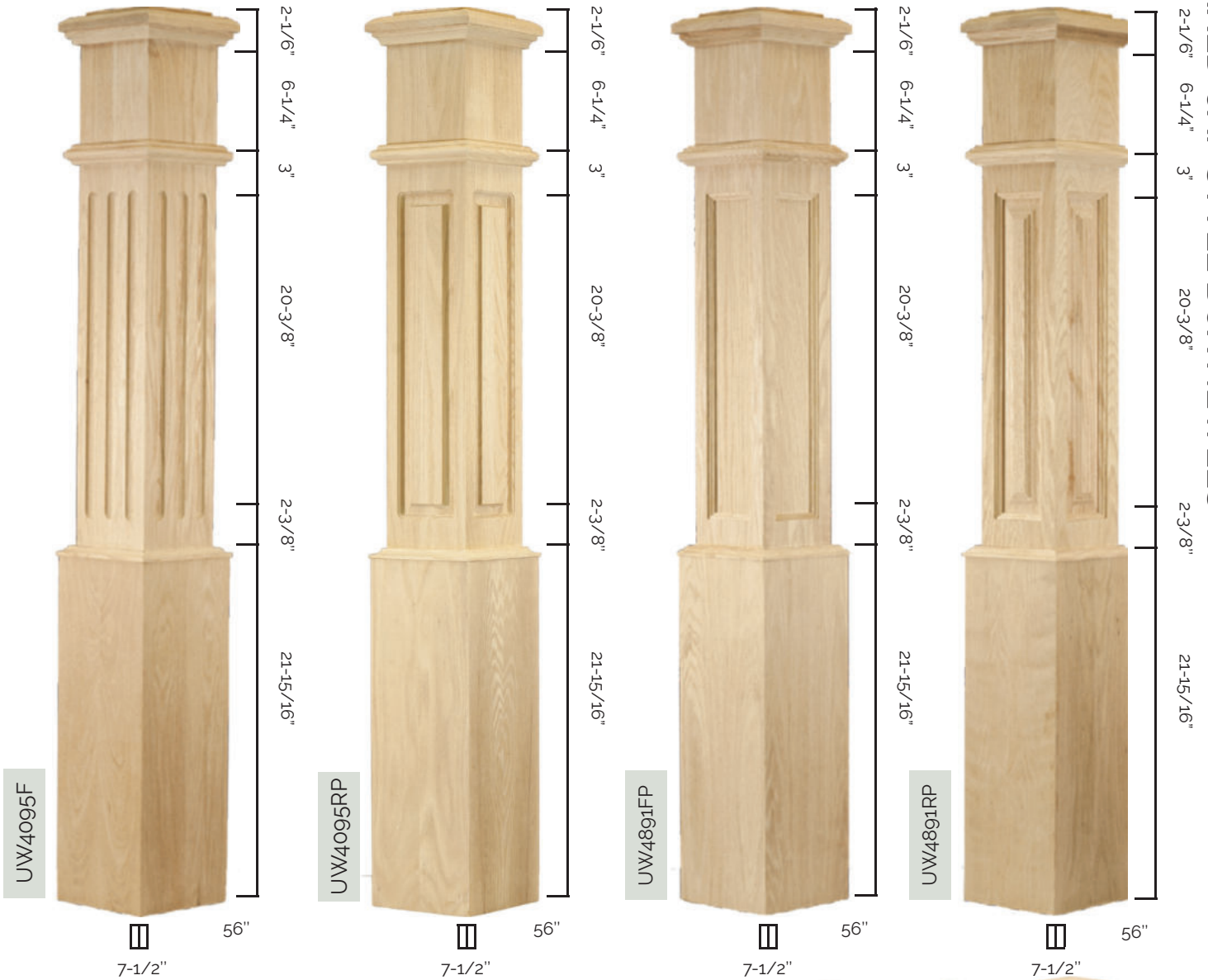

ALL 3-1/2" AND 4-1/2" BOX NEWELS HAVE SOLID BASES. ALL 6-1/4" AND 7-1/4" BOX NEWELS HAVE A HOLLOW BASE FOR EASIER INSTALLATION. ALL REMOVABLE CAP STYLE BOX NEWELS COME WITH **BOTH** THE FLAT TOP AND THE PYRAMID CAP

ITEM NUMBER	RED OAK	BEECH	POPLAR	PRIMED	HARD MAPLE	WHITE OAK
UW4095F	800194	SP1115	SP1120	SP1124	SP1142	SP1137
UW4095RP	800196	SP1116	SP1121	SP1125	SP1143	SP1138
UW4891FP	800199	SP1117	800316	800229	SP1144	SP1139
UW4891RP	800201	SP1118	800319	800231	SP1145	SP1140

TO CREATE YOUR OWN CUSTOM BOX NEWEL
SELECT

1. Plain Or Flat Panel

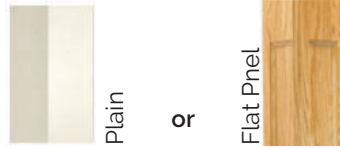

2. SLEEVE & WIDTH

Available to fit all size posts
3-1/2" , 4-1/2" or 5-1/2"

overall sleeve width
3-1/2" post - 5" overall
4-1/2" post - 6" overall
5-1/2" post - 7" overall



3. CAP & TRIM

Available to fit all size posts
3-1/2" , 4-1/2" or 5-1/2"

Available in:
Red Oak, Poplar, Primed,
Hard Maple, White Oak



3-1/2" INTERCHANGEABLE BOX NEWEL SERIES

ITEM NUMBER	RED OAK	PRIMED	POPLAR	BEECH	HARD MAPLE	WHITE OAK
UW4378-62 (3-1/2" X 62")	803739	803751	803745	-	-	SP1157
UW4378-62FP (3-1/2" X 62")	803740	803752	803746	-	-	SP1158
UW4378-72 (3-1/2" X 72")	803741	803755	803749	-	-	SP1159
UW4378-72FT (3-1/2" X 72")	803742	803753	803747	-	-	SP1160
UW4378-S (3-1/2")	803759	803758	803757	-	-	805077
UW4378-TC (3-1/2")	803762	803798	803789	-	-	803781

4-1/2" INTERCHANGEABLE BOX NEWEL SERIES

ITEM NUMBER	RED OAK	PRIMED	POPLAR	BEECH	HARD MAPLE	WHITE OAK
UW4078-62 (4-1/2" X 62")	803653	803655	803654	-	-	SP1170
UW4078-62FP (4-1/2" X 62")	803743	803754	803748	-	-	SP1171
UW4078-72 (4-1/2" X 72")	803708	803710	803709	-	-	SP1172
UW4078-72FT (4-1/2" X 72")	803744	803756	803750	-	-	SP1173
UW4078-S (4-1/2")	803658	803713	803712	-	-	805078
UW4078-TC (4-1/2")	803656	803797	803790	-	-	803782

5-1/2" INTERCHANGEABLE BOX NEWEL SERIES

ITEM NUMBER	RED OAK	PRIMED	POPLAR	BEECH	HARD MAPLE	WHITE OAK
UW4578-62 (5-1/2" X 62")	803763	803771	803767	-	-	SP1184
UW4578-62FP (5-1/2" X 62")	803764	803772	803768	-	-	SP1185
UW4578-72 (5-1/2" X 72")	803765	803773	803769	-	-	SP1186
UW4578-72FT (5-1/2" X 72")	803766	803774	803770	-	-	SP1187
UW4578-S (5-1/2")	803777	803776	803775	-	-	805079
UW4578-TC (5-1/2")	803780	803799	803791	-	-	803783

POST-TO-POST NEWELS



ITEM NUMBER	RED OAK	BEECH	POPLAR	PRIMED	HARD MAPLE	WHITE OAK
UW4004 (3 1/2" X 47 1/2")	801127	SP1079	801724	-	SP1084	-
UW4005 (3 1/2" X 56")	801130	801128	801131	-	802815	-
UW4006 (3 1/2" X 72")	801132	SP1080	SP1083	-	SP1085	-
UW4070 (3" X 47")	801164	SP1081	805144	-	SP1086	-
UW4070-62 (3" X 62")	805143	SP1082	805145	-	SP1087	-
UW4071 (3" X 43")	-	-	-	-	-	-

POST-TO-POST NEWELS

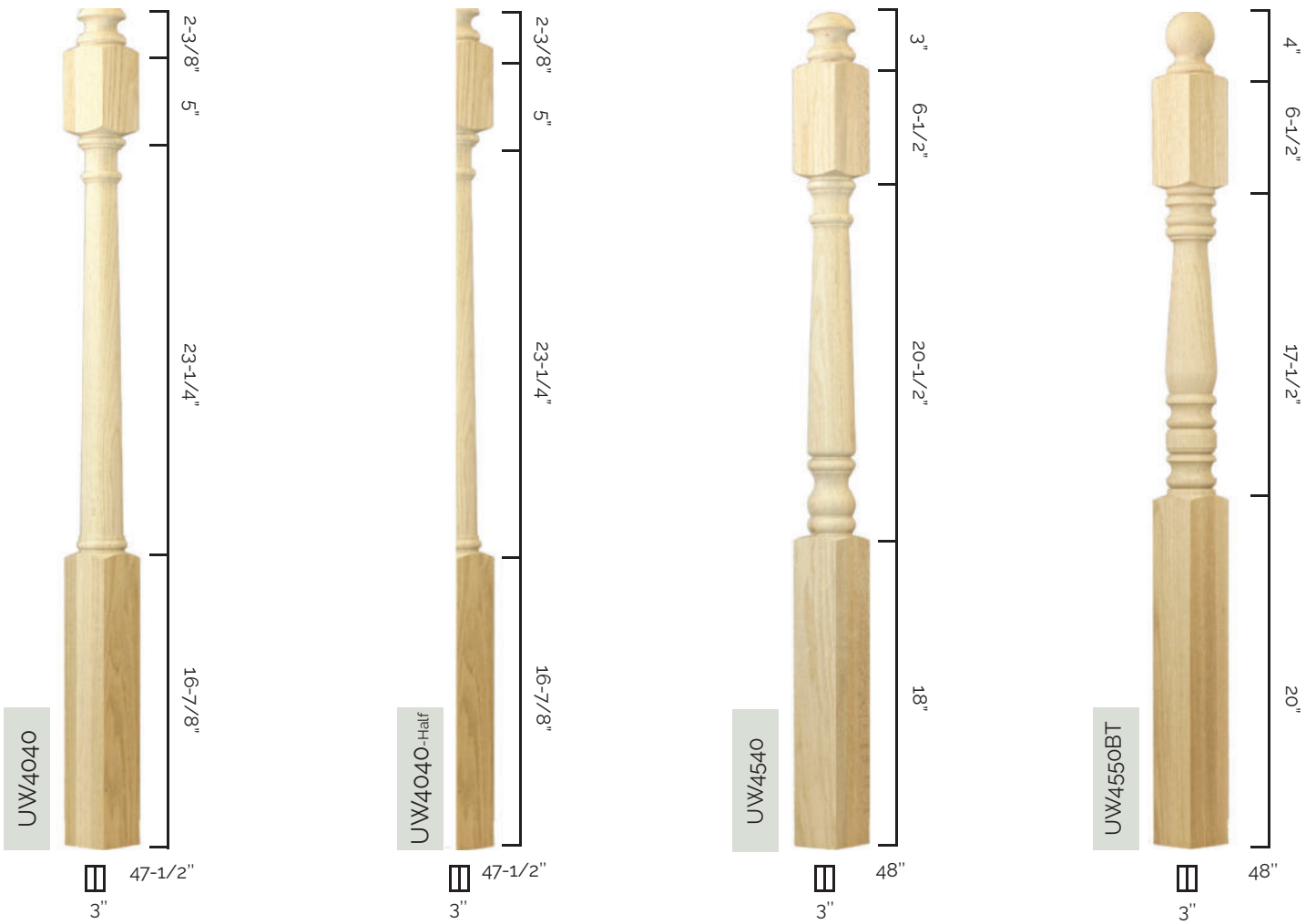

ITEM NUMBER	RED OAK	BEECH	POPLAR	PRIMED	HARD MAPLE	WHITE OAK
UW4040 (3" X 47 1/2")	801146	801143	801147	-	801145	803588
UW4042 (3" X 53 1/2")	801151	801148	801152	-	801150	803589
UW4045 (3" X 59 1/2")	801156	801153	801157	-	801155	803590
UW4046 (3" X 59 1/2")	801161	SP1005	SP1021	-	SP1034	SP1053
UW4040-Half (3" X 48")	803660	SP1003	SP1020	-	SP1033	SP1048
UW4540 (3" X 48")	800167	SP1007	805126	-	SP1036	SP1055
UW4542 (3" X 54")	800168	SP1008	805127	-	SP1037	SP1056
UW4545 (3" X 54")	800169	SP1010	805128	-	SP1039	SP1058
UW4546 (3" X 54")	800170	SP1011	805129	-	SP1040	SP1059
UW4547 (3" X 60")	800171	SP1012	SP1025	-	SP1041	SP1060
UW4548 (3" X 60")	803565	SP1013	SP1026	-	SP1042	SP1061
UW4550BT (3" X 48")	801185	SP1015	SP1028	-	SP1044	SP1063
UW4555BT (3" X 54")	801186	SP1016	SP1029	-	SP1045	SP1064
UW4556BT (3" X 54")	801187	SP1017	SP1030	-	SP1046	SP1065

POST-TO-POST NEWELS

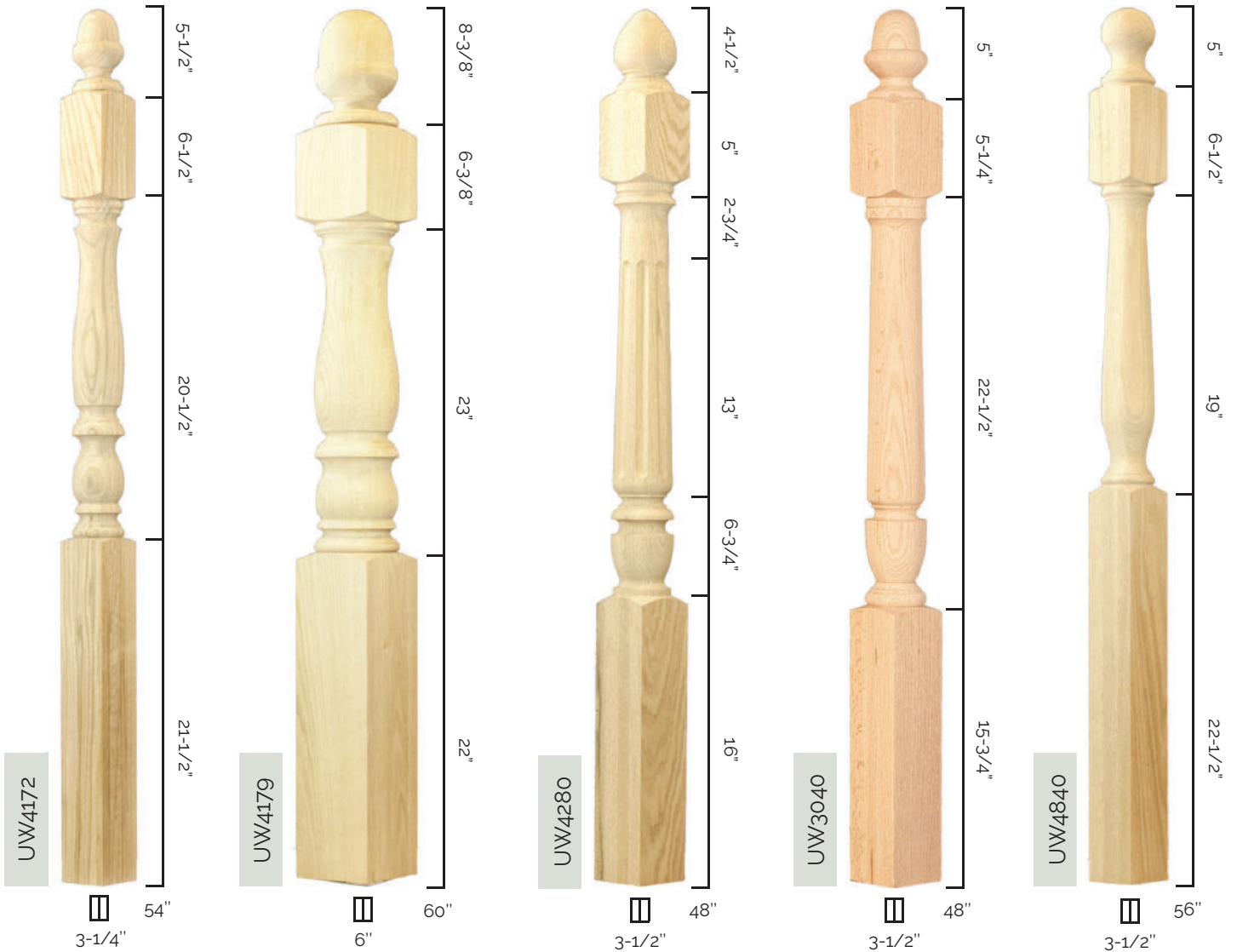

ITEM NUMBER	RED OAK	BEECH	POPLAR	PRIMED	HARD MAPLE	WHITE OAK
UW4172 (3 1/4" X 54")	800180	-	-	-	SP1092	-
UW4175 (3 1/4" X 54")	800181	-	-	-	SP1093	-
UW4176 (3 1/4" X 54")	800182	-	-	-	SP1094	-
UW4179 (6" X 60")	800184	-	-	-	CALL	-
UW4280 (3 1/2" X 48")	801179	-	-	-	SP1097	-
UW4280L (3 1/2" X 56")	801178	-	-	-	SP1098	-
UW3040 (3 1/2" X 48")	805094	-	805095	-	805096	805097
UW3042 (3 1/2" X 56")	805098	-	805099	-	805100	805101
UW3045 (3 1/2" X 56")	805102	-	805103	-	805104	805105
UW3046 (3 1/2" X 72")	805106	-	805108	-	805107	805109
UW4840 (3 1/2" X 56")	801190	-	-	-	-	-
UW4845 (3 1/2" X 72")	801191	-	-	-	-	-

POST-TO-POST NEWELS

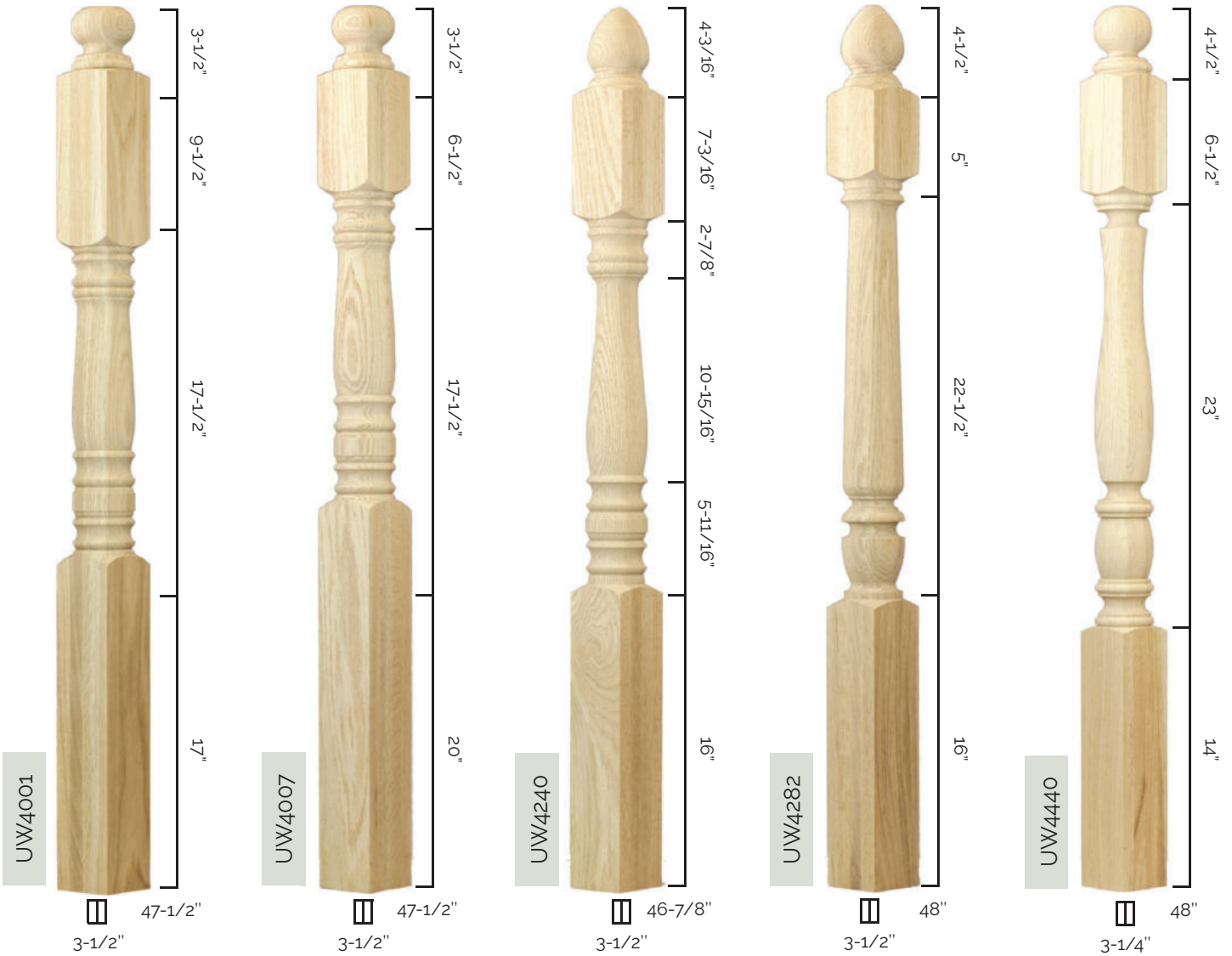

ITEM NUMBER	RED OAK	BEECH	POPLAR	PRIMED	HARD MAPLE	WHITE OAK
UW4001 (3 1/2" X 47 1/2")	801121	-	SP1066	-	805137	-
UW4002 (3 1/2" X 56")	801123	-	SP1067	-	802814	-
UW4003 (3 1/2" X 59 1/2")	801125	-	SP1068	-	801722	-
UW4007 (3 1/2" X 47 1/2")	801133	-	805130	-	805138	-
UW4008 (3 1/2" X 56")	801134	-	801695	-	805139	-
UW4009 (3 1/2" X 56")	801135	-	805132	-	805140	-
UW4240 (3 1/2" X 47 1/2")	801170	-	SP1071	-	SP1075	-
UW4242 (3 1/2" X 56")	801171	-	SP1072	-	SP1076	-
UW4245 (3 1/2" X 59 1/2")	801172	-	SP1073	-	SP1077	-
UW4282 (3 1/2" X 48")	801181	-	-	-	SP1102	-
UW4282L (3 1/2" X 56")	801180	-	-	-	SP1103	-
UW4440 (3 1/4" X 48")	800173	-	-	-	802335	-
UW4442 (3 1/4" X 54")	800174	-	-	-	802336	-

OVER-THE-POST PINTOP NEWELS

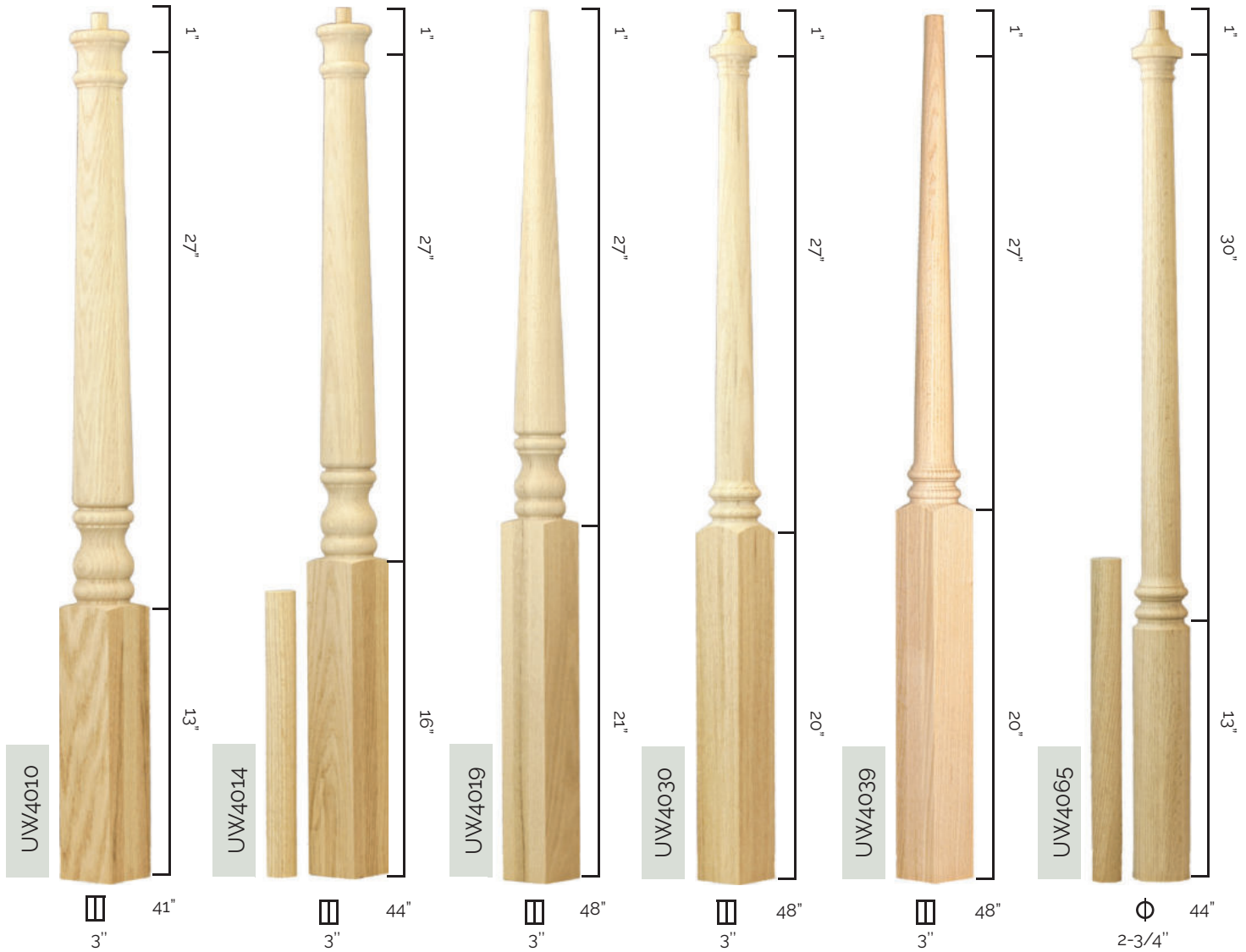

ITEM NUMBER	RED OAK	BEECH	POPLAR	PRIMED	HARD MAPLE	WHITE OAK
UW4010 (3" X 41")	801136	805112	805110	-	805111	805113
UW4011 (3" X 48")	802817	805114	801137	-	801726	805080
UW4014 (3" X 44 1/2")	801138	SP1001	SP1018	-	SP1031	803612
UW4015 (3" X 60")	801140	801139	801697	-	801727	805081
UW4019 (3" X 48")	802818	SP1002	SP1019	-	SP1032	SP1047
UW4030 (3" X 48")	802819	CALL	CALL	-	CALL	CALL
UW4035 (3" X 60")	801142	CALL	CALL	-	CALL	CALL
UW4039 (3" X 48")	802282	CALL	CALL	-	CALL	CALL
UW4065 (2 3/4" X 44")	801163	CALL	CALL	-	CALL	CALL

OVER-THE-POST PINTOP NEWELS

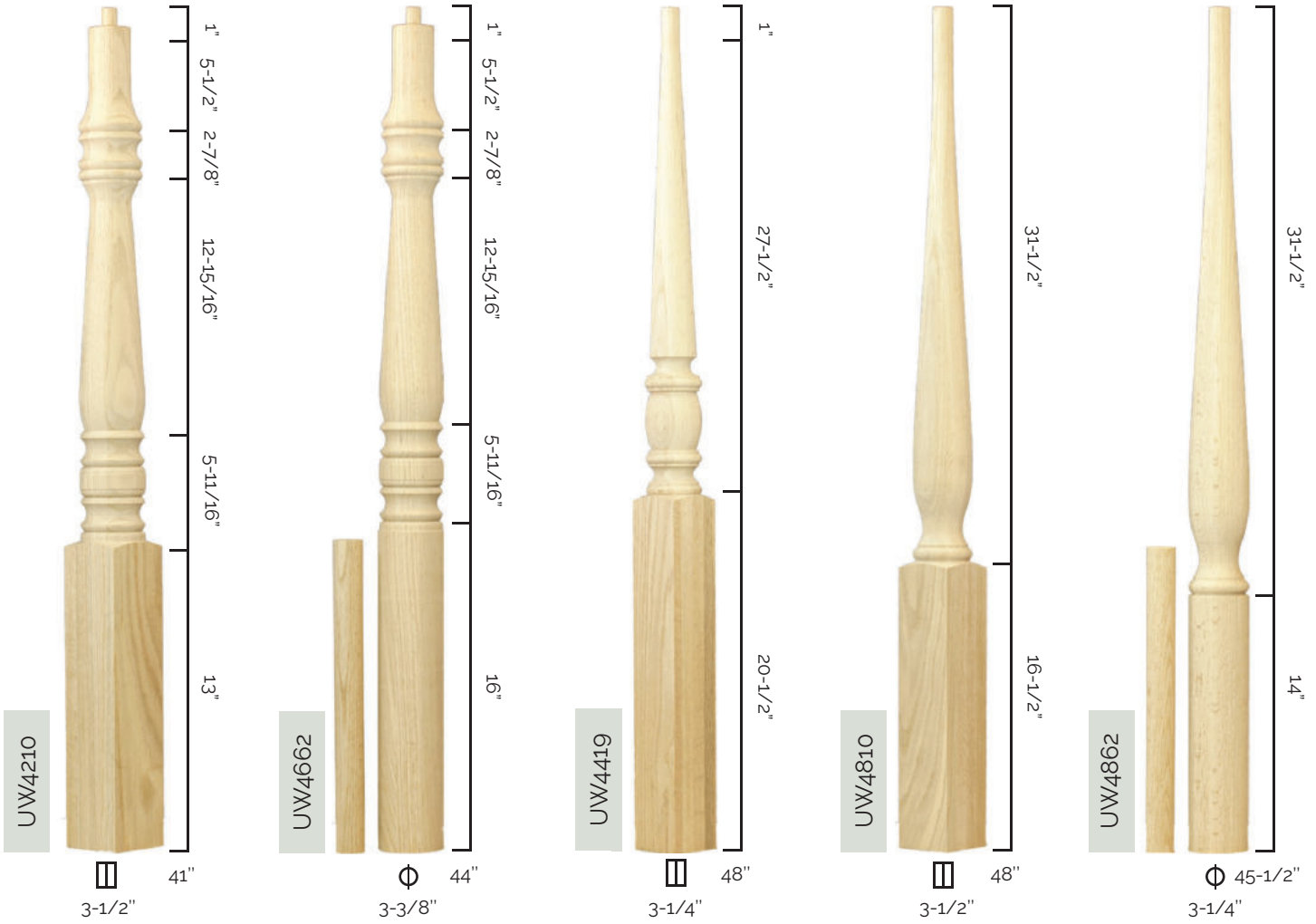

ITEM NUMBER	RED OAK	BEECH	POPLAR	PRIMED	HARD MAPLE	WHITE OAK
UW4210 (3 1/2" X 41")	801167	-	SP1069	-	801166	-
UW4215 (3 1/2" X 60")	801169	-	SP1070	-	801168	-
UW4662 (3 3/8" X 44")	801757	-	SP1074	-	SP1078	-
UW4419 (3 1/4" X 48")	800172	-	-	-	802334	-
UW4111 (3 1/4" X 48")	800183	-	-	-	SP1090	-
UW4115 (3 1/4" X 60")	802283	-	-	-	SP1091	-
UW4810 (3 1/2" X 48")	801188	-	-	-	-	-
UW4815 (3 1/2" X 72")	801189	-	-	-	-	-
UW4862 (3 1/4" X 45 1/2")	801758	-	-	-	-	-
-	-	-	-	-	-	-
-	-	-	-	-	-	-
-	-	-	-	-	-	-

OVER-THE-POST PINTOP NEWELS

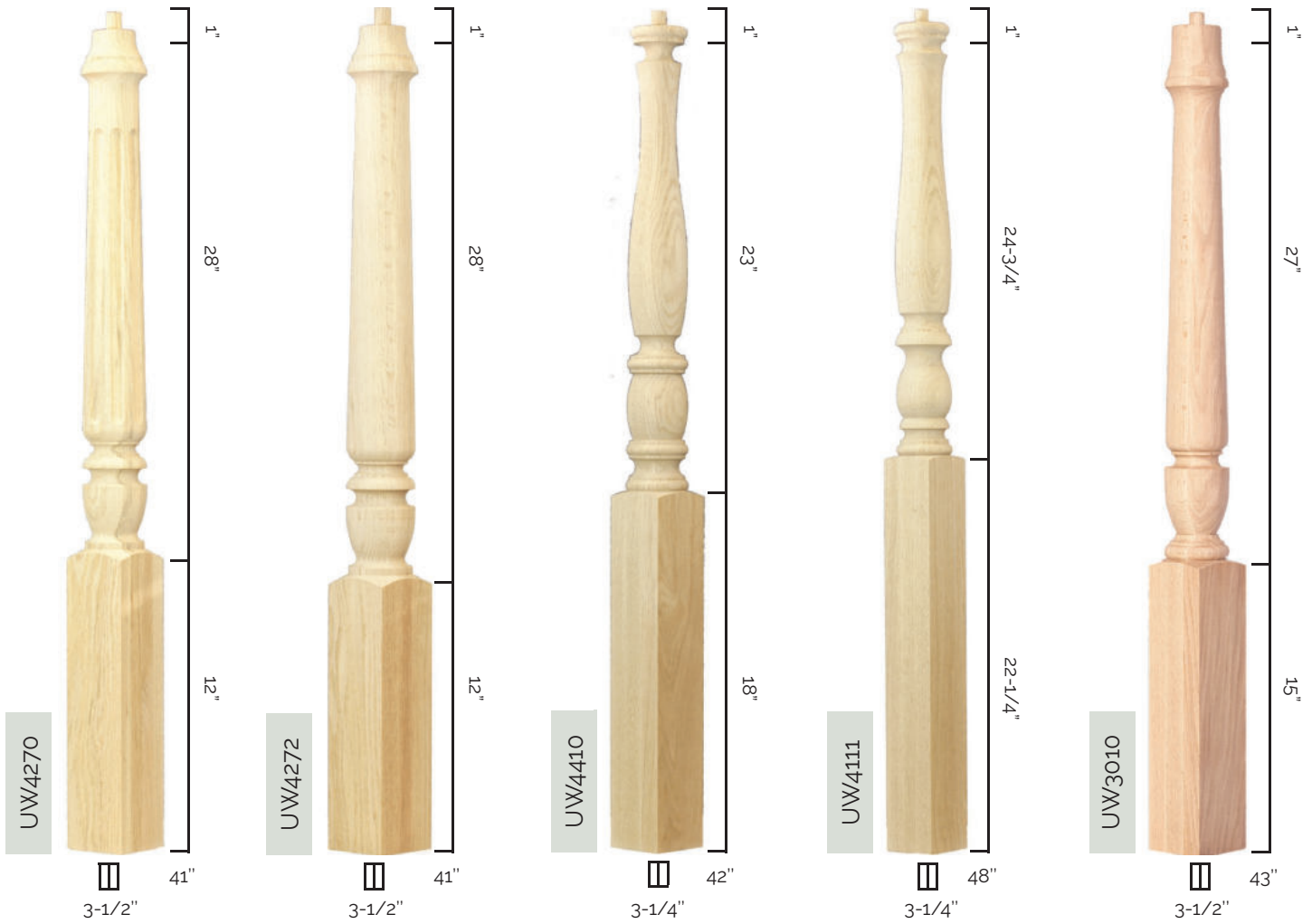

ITEM NUMBER	RED OAK	BEECH	POPLAR	PRIMED	HARD MAPLE	WHITE OAK
UW4270 (3 1/2" X 41")	801174	-	-	-	SP1095	-
UW4275 (3 1/2" X 60")	801176	-	-	-	SP1096	-
UW4272 (3 1/2" X 41")	801175	-	-	-	SP1100	-
UW4277 (3 1/2" X 60")	801177	-	-	-	SP1101	-
UW4410 (3 1/4" X 42")	800177	-	-	-	805153	-
UW4415 (3 1/4" X 48")	800178	-	-	-	805154	-
UW4419 (3 1/4" X 48")	800172	-	-	-	802334	-
UW4111 (3 1/4" X 48")	800183	-	-	-	SP1090	-
UW4115 (3 1/4" X 60")	802283	-	-	-	SP1091	-
UW3010 (3 1/2" X 43")	805082	-	805083	-	805084	805085
UW3011 (3 1/2" X 48")	805086	-	805087	-	805088	805089
UW3015 (3 1/2" X 60")	805090	-	805091	-	805092	805093

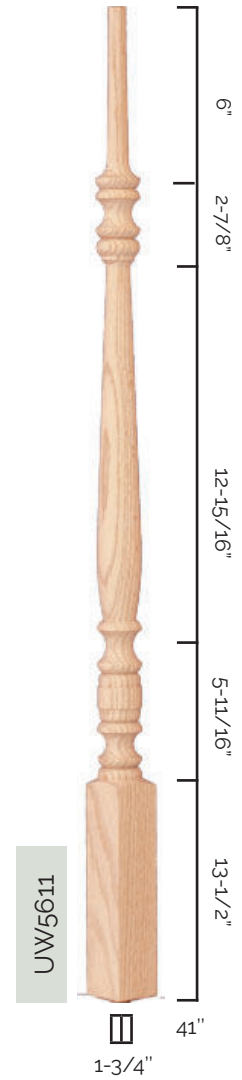
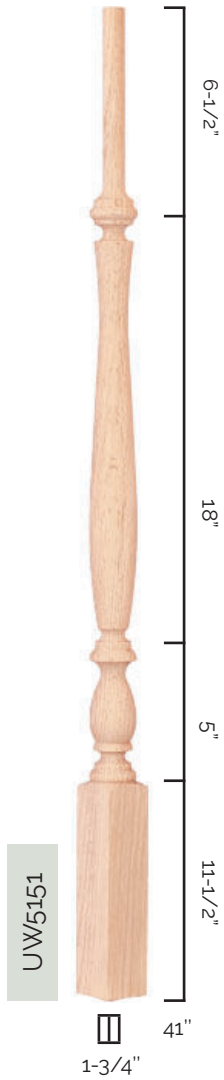

ITEM NUMBER	RED OAK	BEECH	POPLAR	PRIMED	HARD MAPLE	WHITE OAK
UW5151 (3 1/4" X 36")	801239	-	-	801240	-	-
UW5151 (1 3/4" X 39")	801241	-	-	801242	-	-
UW5151 (1 3/4" X 41")	802844	-	-	801243	-	-
UW5151LB (1 3/4" X 38")	805171	-	-	802371	-	-
UW5151LB (1 3/4" X 42")	805172	-	-	802372	-	-
UW5611 (1 3/4" X 34")	801274	-	SP1230	801275	SP1238	SP1246
UW5611 (1 3/4" X 36")	801276	-	SP1231	801277	SP1239	SP1247
UW4611 (1 3/4" X 39")	801278	-	SP1232	801279	SP1240	SP1248
UW5611 (1 3/4" X 41")	801280	-	SP1233	801281	SP1241	SP1249
-	-	-	-	-	-	-

PINTOP BALUSTERS

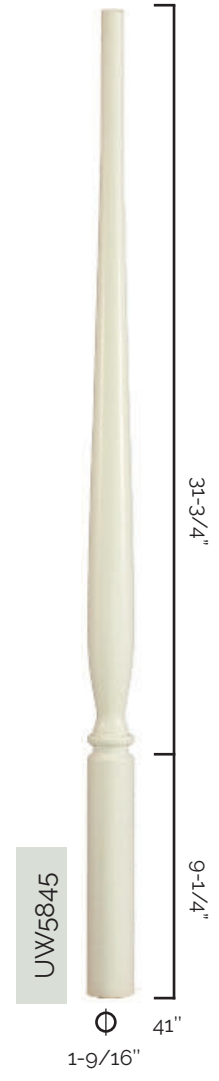
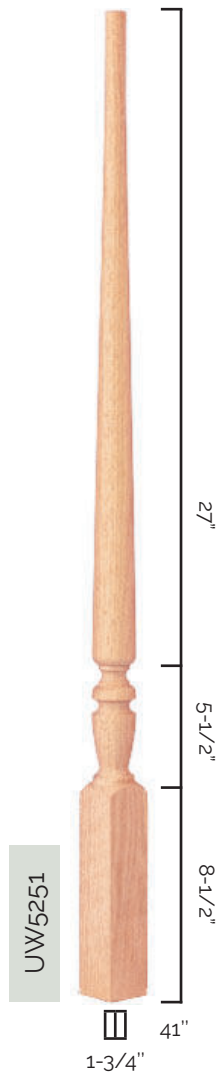
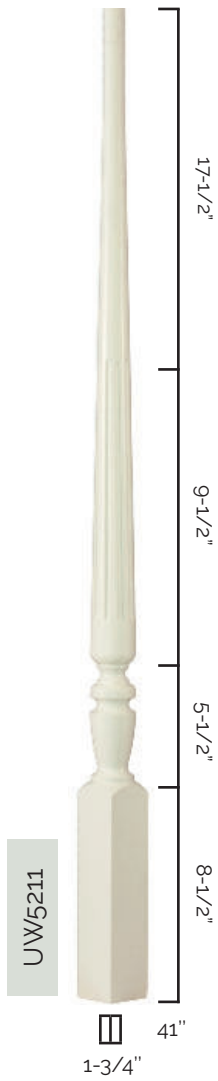

ITEM NUMBER	RED OAK	BEECH	POPLAR	PRIMED	HARD MAPLE	WHITE OAK
UW5211 (1 3/4"X 34")	SP1278	-	-	801244	-	-
UW5211 (1 3/4"X 36")	SP1279	-	-	801246	-	-
UW5211 (1 3/4"X 39")	SP1280	-	-	801248	-	-
UW5211 (1 3/4"X 41")	SP1281	-	-	801249	-	-
UW5251 (1 3/4"X 34")	801789	-	-	801251	-	-
UW5251 (1 3/4"X 36")	802857	-	-	802859	-	-
UW5251 (1 3/4"X 39")	802860	-	-	801252	-	-
UW5251 (1 3/4"X 41")	801790	-	-	802862	-	-
UW5845 (1 9/16"X 36")	-	-	-	801282	-	-
UW5845 (1 9/16"X 39")	-	-	-	801283	-	-
UW5845 (1 9/16"X 41")	-	-	-	802867	-	-

SQUARE TOP BALUSTERS

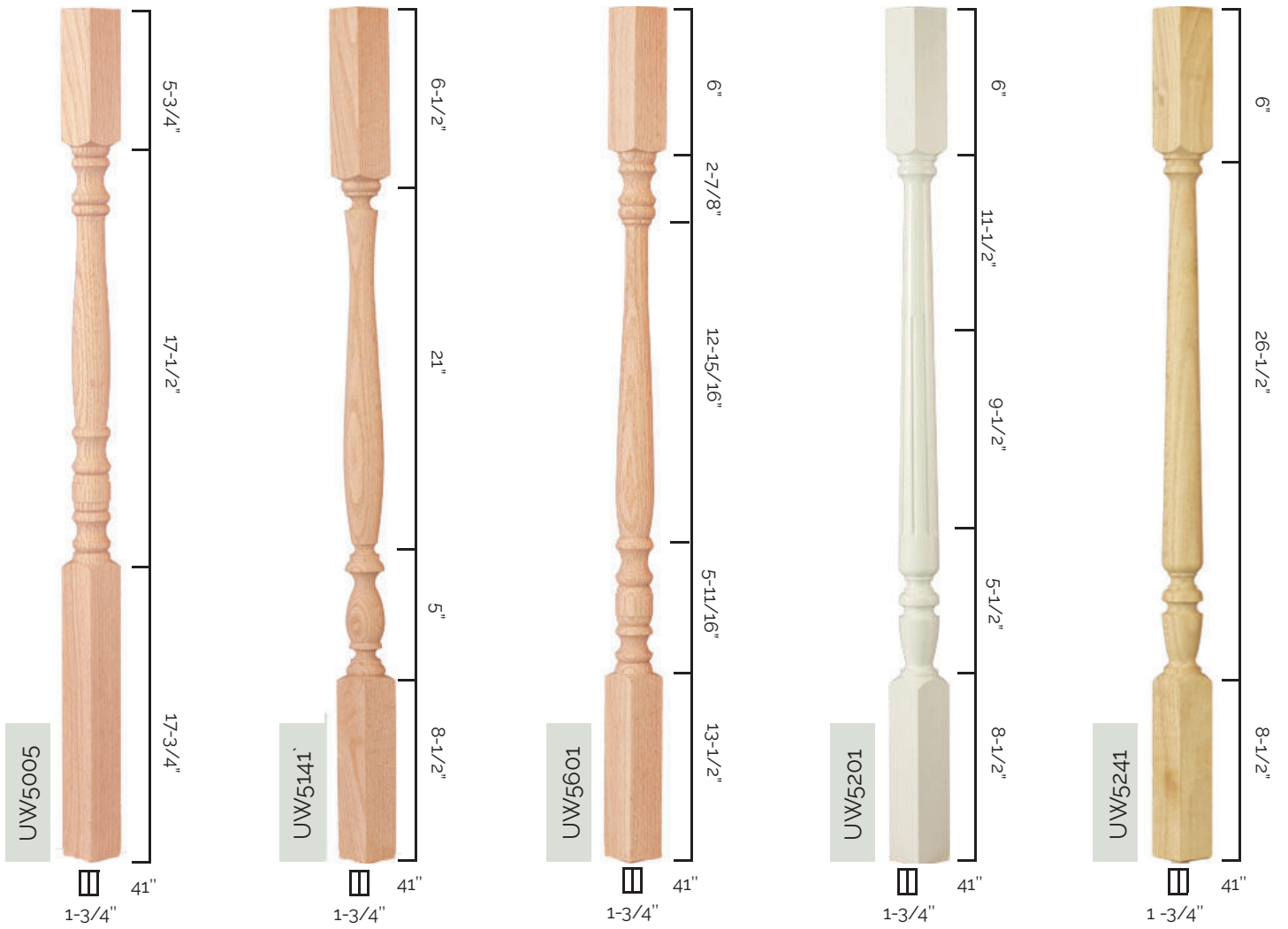

ITEM NUMBER	RED OAK	BEECH	POPLAR	PRIMED	HARD MAPLE	WHITE OAK
UW5005 (1 3/4"X 36")	801193	-	801194	801195	SP1226	SP1228
UW5005 (1 3/4"X 41")	801196	-	801197	801198	SP1227	SP1229
UW5141 (1 3/4"X 36")	802841	-	-	801237	-	-
UW5141 (1 3/4"X 39")	802842	-	-	802843	-	-
UW5141 (1 3/4"X 41")	801771	-	-	801238	-	-
UW5601 (1 3/4"X 34")	801258	-	SP1234	801259	SP1242	SP1250
UW5601 (1 3/4"X 36")	801260	-	SP1235	801261	SP1243	SP1251
UW5601 (1 3/4"X 39")	801262	-	SP1236	801263	SP1244	SP1252
UW5601 (1 3/4"X 41")	801264	-	SP1237	801265	SP1245	SP1253
UW5201 (1 3/4"X 34")	SP1282	-	-	801778	-	-
UW5201 (1 3/4"X 36")	SP1283	-	-	802846	-	-
UW5201 (1 3/4"X 39")	SP1284	-	-	802847	-	-
UW5241 (1 3/4"X 34")	801781	-	-	802851	-	-
UW5241 (1 3/4"X 36")	801783	-	-	802852	-	-
UW5241 (1 3/4"X 39")	801785	-	-	802854	-	-

SQUARE TOP BALUSTERS

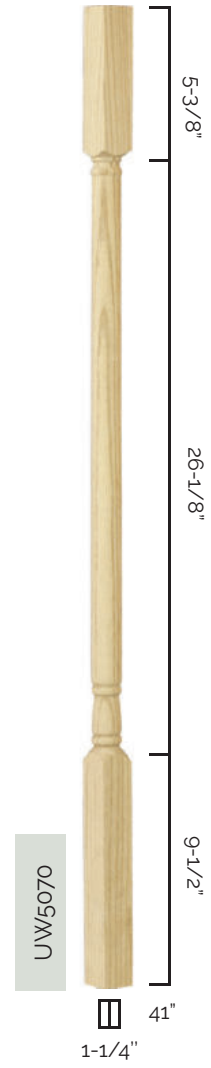
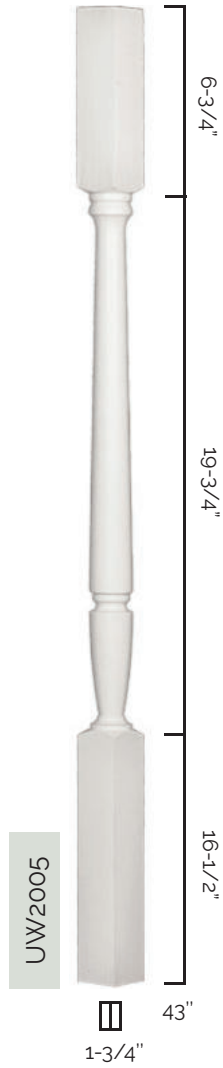

ITEM NUMBER	RED OAK	BEECH	POPLAR	PRIMED	HARD MAPLE
UW5067 (1 1/4" X 31")	801214	-	SP1195	801215	SP1212
UW5067 (1 1/4" X 34")	801216	-	SP1196	801217	SP1213
UW5067 (1 1/4" X 36")	801218	-	SP1197	801219	SP1214
UW5067 (1 1/4" X 39")	801220	-	SP1198	801221	SP1215
UW5067 (1 1/4" X 41")	801222	-	SP1199	801223	SP1216
UW5070 (1 1/4" X 31")	801224	-	SP1200	801225	SP1217
UW5070 (1 1/4" X 34")	801226	-	830884	801227	830883
UW5070 (1 1/4" X 36")	801228	-	830886	801230	830885
UW5070 (1 1/4" X 39")	801231	-	830888	801232	830887
UW5070 (1 1/4" X 41")	801233	-	830890	801234	SP1221
UW2005 (1 3/4" X 35")	805183	-	805188	805193	-
UW2005 (1 3/4" X 43")	805187	-	805192	805197	-

SQUARE TOP NEWELS

Use With Plowed Handrail



SQUARE TOP BALUSTERS

Use With Plowed Handrail



ITEM NUMBER	RED OAK	ALDER	POPLAR	PRIMED	HARD MAPLE	WHITE OAK
UW4074 (3"X 56")	802823	-	801739	-	801738	803020
UW4074EE (3"X 56")	801737	-	805149	-	805150	SP1088
UW4076 (3 1/2"X 56")	802824	-	801743	-	801742	803021
UW4076EE (3 1/2"X 56")	801741	-	805151	-	805152	SP1089
UW5060 (1 1/4"X 36")	801210	830881	801211	801212	801762	805167
UW5060 (1 1/4"X 42")	801213	830882	802312	802362	802339	805168
UW5260 (1 1/2"X 36")	SP1256	-	SP1260	803618	SP1268	SP1274
UW5260 (1 1/2"X 42")	SP1257	-	SP1261	803619	SP1269	SP1275
UW5360 (1 3/4"X 36")	802864	830891	801254	801255	801253	805169
UW5360 (1 3/4"X 42")	802288	830892	802313	802377	802342	805170
-	-	-	-	-	-	-

HANDRAIL



& FITTINGS



6010 Handrail - (FJ)

Finger Joint (FJ) - Allows multiple joints per ply in all lengths

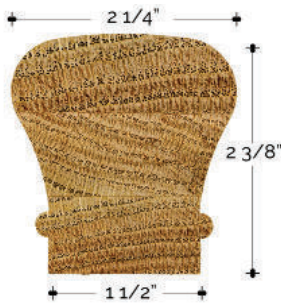

ITEM	CONST.	LENGTH	RED OAK	POPLAR	HARD MAPLE			
UW6010	FJ-Rail	8'	801318	803461	803462	-	-	-
UW6010	FJ-Rail	10'	801307	801681	801306	-	-	-
UW6010	FJ-Rail	12'	801310	801682	801306	-	-	-
UW6010	FJ-Rail	14'	801313	801683	801312	-	-	-
UW6010	FJ-Rail	16'	801316	801683	801312	-	-	-
UW6010	FJ-Rail	18'	803559	805893	-	-	-	-
UW6010	FJ-Rail	20'	803737	-	-	-	-	-

6010 Handrail - (SC)

Solid Cap (SC) - Top ply is solid through 10' lengths. 12' & up may have one FJ in top ply. SC lower plies may contain multiple FJ's.

Engineered (ENG) - An Engineered Core surrounded by plies with the following construction:

Top Ply - Solid through 12' lengths (One straight line joint on 14' & up)

Side Plies may contain 2-3 straight line joints

Bottom Ply may contain multiple joints

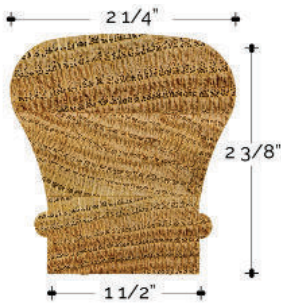

ITEM	CONST.	LENGTH	RED OAK (ENG)	RED OAK	POPLAR	BEECH	HARD MAPLE	WHITE OAK	ALDER
UW6010	SC-Rail	8'	1803700	801334	806059	803547	803469	805201	806206
UW6010	SC-Rail	10'	1803699	801328	802314	801809	802877	805202	-
UW6010	SC-Rail	12'	1803698	801329	801330	801811	802878	803586	806211
UW6010	SC-Rail	14'	1803697	801331	SP1289	803548	802880	805203	-
UW6010	SC-Rail	16'	1803696	801332	801333	802881	801639	803585	806210
UW6010	SC-Rail	18'	-	806247	806057	-	806246	-	806213
UW6010	SC-Rail	20'	-	806154	806052	-	-	-	-

6110 Handrail - (SC)

Solid Cap (SC) - Top ply is solid through 10' lengths. 12' & up may have one FJ in top ply. SC lower plies may contain multiple FJ's.

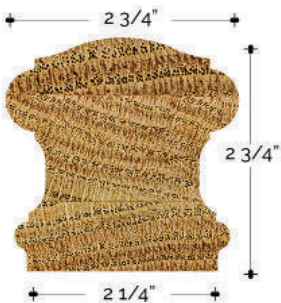

ITEM	CONST.	LENGTH	RED OAK	HARD MAPLE	WHITE OAK	BEECH	POPLAR	ALDER
UW6110	SC-Rail	8'	803549	803498	805232	-	-	-
UW6110	SC-Rail	12'	802893	801822	805233	-	-	-
UW6110	SC-Rail	16'	802896	803493	805234	-	-	-

6210 Handrail - (FJ)

Finger Joint (FJ) - Allows multiple joints per ply in all lengths

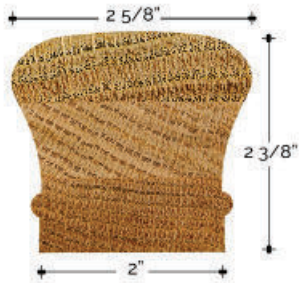

ITEM	CONST.	LENGTH	RED OAK	POPLAR	HARD MAPLE			
UW6210	FJ-Rail	8'	801392	803498	-	-	-	-
UW6210	FJ-Rail	10'	801385	803499	-	-	-	-
UW6210	FJ-Rail	12'	801387	803500	-	-	-	-
UW6210	FJ-Rail	14'	801389	803501	-	-	-	-
UW6210	FJ-Rail	16'	801391	803502	801390	-	-	-

6210 Handrail - (SC)

Solid Cap (SC) - Top ply is solid through 10' lengths. 12' & up may have one FJ in top ply. SC lower plys may contain multiple FJ's

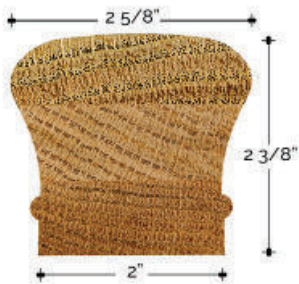

ITEM	CONST.	LENGTH	RED OAK	POPLAR	HARD MAPLE	WHITE OAK		
UW6210	SC-Rail	8'	803504	806076	803506	805373	-	-
UW6210	SC-Rail	10'	802291	806054	803507	805374	-	-
UW6210	SC-Rail	12'	802292	806055	803508	805375	-	-
UW6210	SC-Rail	14'	802293	806075	803509	805376	-	-
UW6210	SC-Rail	16'	802294	806053	803510	805377	-	-
UW6210	SC-Rail	18'	805014	806074	-	-	-	-
UW6210	SC-Rail	20'	-	806056	-	-	-	-

6410 Handrail - (SC)

Solid Cap (SC) - Top ply is solid through 10' lengths. 12' & up may have one FJ in top ply. SC lower plys may contain multiple FJ's.

Engineered (ENG) - An Engineered Core surrounded by plys with the following construction:

Top Ply - Solid through 12' lengths (One straight line joint on 14' & up)

Side Plys may contain 2-3 straight line joints

Bottom Ply may contain multiple joints

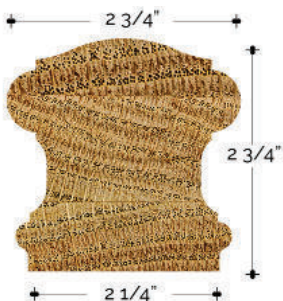

ITEM	CONST.	LENGTH	RED OAK	ENG RED OAK	WHITE OAK			
UW6410	SC-Rail	8'	803515	1803488	805832	-	-	-
UW6410	SC-Rail	12'	802902	1801824	805731	-	-	-
UW6410	SC-Rail	16'	802906	1801826	805493	-	-	-

6700 Handrail - (SC)

Solid Cap (SC) - Top ply is solid through 10' lengths. 12' & up may have one FJ in top ply. SC lower plies may contain multiple FJ's



ITEM	CONST.	LENGTH	RED OAK	HARD MAPLE	WHITE OAK	POPLAR	BEECH	ALDER
UW6700	SC-Rail	8'	805419	804021	-	805848	-	-
UW6700	SC-Rail	12'	805417	804026	-	805834	-	-
UW6700	SC-Rail	16'	802508	802509	802510	805817	-	-
UW6700	SC-Rail	18'	805701	-	-	-	-	-
UW6700	SC-Rail	20'	805700	-	-	-	-	-

6840 Handrail - (FJ)

Finger Joint (FJ) - Allows multiple joints per ply in all lengths

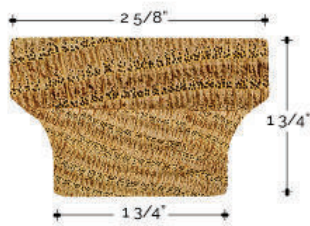

ITEM	CONST.	LENGTH	RED OAK	POPLAR	WHITE OAK	POPLAR	BEECH	ALDER
UW6840	FJ-Rail	8'	805461	805458	-	-	-	-
UW6840	FJ-Rail	12'	805460	805450	-	-	-	-
UW6840	FJ-Rail	16'	805459	805444	-	-	-	-
UW6840	FJ-Rail	18'	-	805764	-	-	-	-
UW6840	FJ-Rail	20'	-	805511	-	-	-	-

6840 Handrail - (SC)

Solid Cap (S) - Top ply is solid through 10' lengths. 12' & up may have one FJ in top ply. SC lower plies may contain multiple FJ's

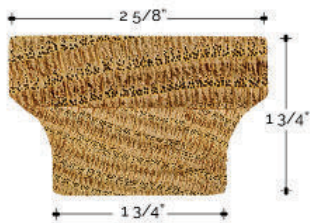

ITEM	CONST.	LENGTH	RED OAK	WHITE OAK	HARD MAPLE	POPLAR	BEECH	ALDER
UW6840	SC-Rail	8'	805455	805457	-	-	-	-
UW6840	SC-Rail	12'	805447	805448	-	-	-	-
UW6840	SC-Rail	16'	805440	805441	-	-	-	-

6009 Handrail - (SP)

Solid Ply (Sol) - Top & Bottom ply is solid. Middle ply may contain joints. Only Available in Chatham Mahogany Rail.

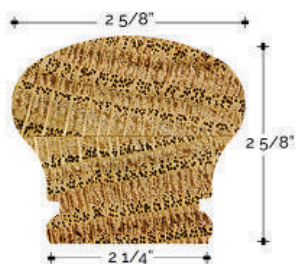

ITEM	CONST.	LENGTH	MAHOGANY	RED OAK	WHITE OAK	HARD MAPLE	POPLAR	ALDER
UW6009	SP-Rail	16'	803903	803909	803910	-	-	-

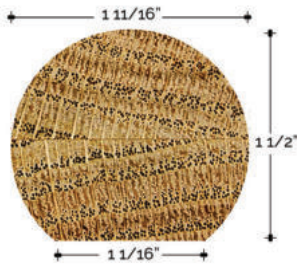
6040 Round Wall Rail - (FJ)*Finger Joint (FJ) - Allows multiple joints per ply in all lengths*

ITEM	CONST.	LENGTH	RED OAK	POPLAR	BEECH	HARD MAPLE	WHITE OAK		
UW6040	FJ-Rail	8'	801351	803477	SP1330	-	805826	-	-
UW6040	FJ-Rail	10'	801341	801342	SP1331	-	-	-	-
UW6040	FJ-Rail	12'	801344	802882	SP1332	-	-	-	-
UW6040	FJ-Rail	14'	801346	802883	SP1333	805768	-	-	-
UW6040	FJ-Rail	16'	801349	801350	801347	-	805785	-	-
UW6040	FJ-Rail	18'	805463	805465	-	-	-	-	-
UW6040	FJ-Rail	20'	805618	805619	-	-	-	-	-

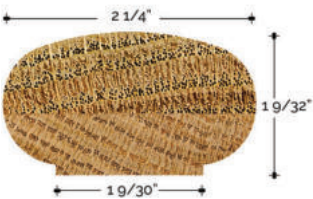
6042 Oval Wall Rail - (FJ)*Finger Joint (FJ) - Allows multiple joints per ply in all lengths*

ITEM	CONST.	LENGTH	RED OAK	POPLAR	BEECH	HARD MAPLE	WHITE OAK		
UW6042	FJ-Rail	8'	801358	803478	SP1334	806163	806050	-	-
UW6042	FJ-Rail	10'	801352	801813	SP1335	806162	806049	-	-
UW6042	FJ-Rail	12'	801353	801814	SP1336	806161	806047	-	-
UW6042	FJ-Rail	14'	801354	801355	SP1337	806160	806046	-	-
UW6042	FJ-Rail	16'	801356	801357	801338	805761	805784	-	-
UW6042	FJ-Rail	18'	-	805514	-	-	-	-	-

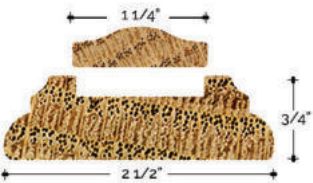
6045 Plowed Shoe Rail - (FJ)*Finger Joint (FJ) - Allows multiple joints per ply in all lengths*

ITEM	CONST.	LENGTH	RED OAK	HARD MAPLE	BEECH	POPLAR	WHITE AOK	ALDER
UW6045	FJ P-Rail	8'	801367	SP1306	SP1307	SP1316	SP1322	-
UW6045	FJ P-Rail	10'	801359	801360	SP1308	SP1317	SP1323	-
UW6045	FJ P-Rail	12'	801362	801363	SP1309	801361	SP1324	-
UW6045	FJ P-Rail	14'	801364	802886	SP1310	802885	SP1325	-
UW6045	FJ P-Rail	16'	801365	801366	805244	802888	805245	-

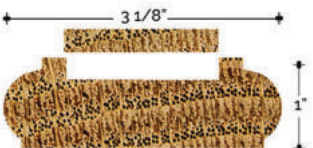
6006 Plowed Shoe Rail - (FJ)*Finger Joint (FJ) - Allows multiple joints per ply in all lengths*

ITEM	CONST.	LENGTH	RED OAK	POPLAR	BEECH	HARD MAPLE	WHITE OAK	ALDER
UW6006	FJ P-Rail	8'	801301	803459	SP1311	SP1318	SP1326	-
UW6006	FJ P-Rail	10'	801291	801798	SP1312	SP1319	SP1327	-
UW6006	FJ P-Rail	12'	801294	801799	SP1313	SP1320	SP1328	-
UW6006	FJ P-Rail	14'	801296	801800	SP1314	SP1321	SP1329	-
UW6006	FJ P-Rail	16'	801299	801801	SP1315	805247	805246	-

6010 Plowed Handrail - (FJ)

Finger Joint (FJ) - Allows multiple joints per ply in all lengths

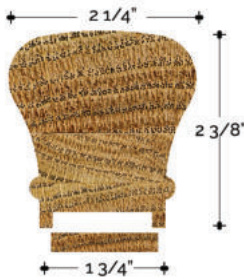

ITEM	CONST.	LENGTH	RED OAK	POPLAR	HARD MAPLE	RED OAK (ENG)	HARD MAPLE	WHITE OAK	ALDER
UW6010	FJ P-Rail	8'	801324	803471	805204	-	-	-	-
UW6010	FJ P-Rail	10'	801319	801646	805205	-	-	-	-
UW6010	FJ P-Rail	12'	801320	801647	805206	-	-	-	-
UW6010	FJ P-Rail	14'	801321	801648	805207	-	-	-	-
UW6010	FJ P-Rail	16'	801322	801323	803474	-	-	-	-
UW6010	FJ P-Rail	18'	805842	805894	-	-	-	-	-

6010 Plowed Handrail - (SC)

Solid Cap (SC) - Top ply is solid through 10' lengths. 12' & up may have one FJ in top ply. SC lower plys may contain multiple FJ's.

Engineered (ENG) - An Engineered Core surrounded by plys with the following construction:

Top Ply - Solid through 12' lengths (One straight line joint on 14' & up)

Side Plys may contain 2-3 straight line joints

Bottom Ply may contain multiple joints

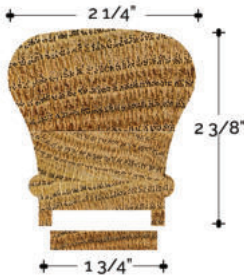

ITEM	CONST.	LENGTH	RED OAK (ENG)	RED OAK	POPLAR	BEECH	HARD MAPLE	WHITE OAK	ALDER
UW6010P	SC P-Rail	8'	-	801327	805209	805214	803475	805219	806248
UW6010P	SC P-Rail	10'	-	800004	805210	805215	801807	805220	-
UW6010P	SC P-Rail	12'	-	800005	805211	805216	801325	805221	806245
UW6010P	SC P-Rail	14'	-	800006	805212	805217	801808	805222	-
UW6010P	SC P-Rail	16'	805252	801326	805213	805218	802876	805223	806219

6700 Plowed Handrail - (SC)

Solid Cap (S) - Top ply is solid through 10' lengths. 12' & up may have one FJ in top ply. SC lower plys may contain multiple FJ's

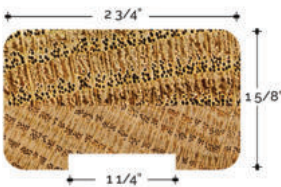

ITEM	CONST.	LENGTH	RED OAK	HARD MAPLE	WHITE OAK	POPLAR	BEECH	ALDER
UW6700P	SC P-Rail	8'	803523	803999	805861	805851	-	-
UW6700P	SC P-Rail	12'	802910	804003	805859	805850	-	-
UW6700P	SC P-Rail	16'	802911	804005	805845	805835	-	-

6700 Plowed Handrail - (SC)

Solid Cap (S) - Top ply is solid through 10' lengths. 12' & up may have one FJ in top ply. SC lower plys may contain multiple FJ's

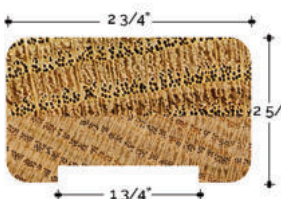

ITEM	CONST.	LENGTH	RED OAK	HARD MAPLE	WHITE OAK	POPLAR	BEECH	ALDER
UW6700P1	SC P-Rail	8'	804011	804010	805865	805855	-	-
UW6700P1	SC P-Rail	12'	801836	804013	805863	805854	-	-
UW6700P1	SC P-Rail	16'	801840	804015	805847	805853	-	-

6210P Plowed Handrail - (FJ)

Finger Joint (FJ) - Allows multiple joints per ply in all lengths

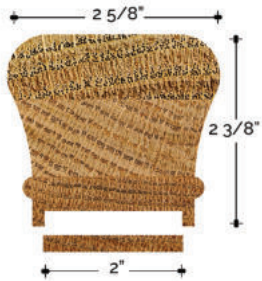

ITEM	CONST.	LENGTH	RED OAK	POPLAR	HARD MAPLE	WHITE OAK	BEECH	ALDER
UW6210P	FJ-Rail	8'	801392	803498	-	-	-	-
UW6210P	FJ-Rail	10'	801385	803499	-	-	-	-
UW6210P	FJ-Rail	12'	801387	803500	-	-	-	-
UW6210P	FJ-Rail	14'	801389	803501	-	-	-	-
UW6210P	FJ-Rail	16'	801391	803502	801390	-	-	-

6210P Plowed Handrail - (SC)

Solid Cap (SC) - Top ply is solid through 10' lengths. 12' & up may have one FJ in top ply. SC lower plies may contain multiple FJ's.

Engineered (ENG) - An Engineered Core surrounded by plies with the following construction:

Top Ply - Solid through 12' lengths (One straight line joint on 14' & up)

Side Plies may contain 2-3 straight line joints

Bottom Ply may contain multiple joints

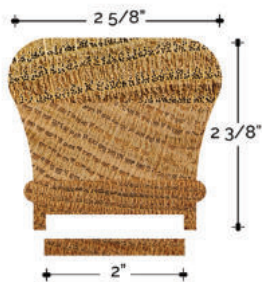

ITEM	CONST.	LENGTH	RED OAK	POPLAR	HARD MAPLE	WHITE OAK	BEECH	ALDER
UW6210P	SC P-Rail	8'	803513	SP1301	803514	805378	-	-
UW6210P	SC P-Rail	10'	801383	SP1302	802352	805379	-	-
UW6210P	SC P-Rail	12'	802295	SP1303	802353	805380	-	-
UW6210P	SC P-Rail	14'	802296	SP1304	802354	805381	-	-
UW6210P	SC P-Rail	16'	801384	SP1305	802355	805382	-	-

6110P Plowed Handrail - (SC)

Solid Cap (S) - Top ply is solid through 10' lengths. 12' & up may have one FJ in top ply. SC lower plies may contain multiple FJ's

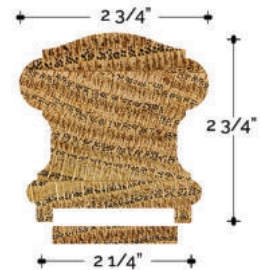

ITEM	CONST.	LENGTH	RED OAK	HARD MAPLE	WHITE OAK	POPLAR	BEECH	ALDER
UW6110P	SC-Rail	8'	803549	803491	805232	-	-	-
UW6110P	SC-Rail	12'	802893	801822	805233	-	-	-
UW6110P	SC-Rail	16'	802896	803493	805234	-	-	-

6410P Plowed Handrail - (SC)

Solid Cap (S) - Top ply is solid through 10' lengths. 12' & up may have one FJ in top ply. SC lower plies may contain multiple FJ's

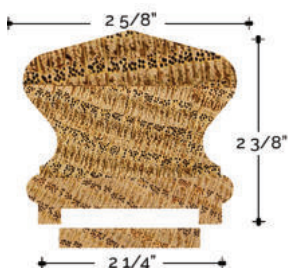

ITEM	CONST.	LENGTH	RED OAK	POPLAR	BEECH	HARD MAPLE	WHITE OAK	ALDER
UW6410P	SC P-Rail	8'	803521	-	-	-	-	-
UW6410P	SC P-Rail	12'	801828	-	-	-	-	-
UW6410P	SC P-Rail	16'	802898	-	-	-	-	-

PLOWED RAIL

6840 Plowed Handrail - (FJ)

Finger Joint (FJ) - Allows multiple joints per ply in all lengths

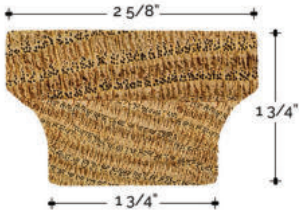

ITEM	CONST.	LENGTH	RED OAK	POPLAR	BEECH	HARD MAPLE	WHITE OAK	ALDER
UW6840	FJ P-Rail	8'	-	805767	-	-	-	-
UW6840	FJ P-Rail	12'	-	805766	-	-	-	-
UW6840	FJ P-Rail	16'	-	805512	-	-	-	-

6840 Plowed Handrail - (SP)

Solid Ply (SP) - Top & Bottom ply is solid. Middle ply may contain joints. Only Available in Chatham Mahogany Rail.

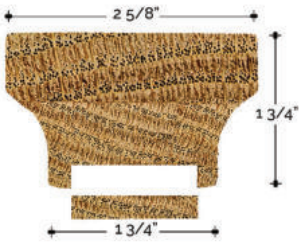

ITEM	CONST.	LENGTH	RED OAK	POPLAR	BEECH	HARD MAPLE	WHITE OAK	ALDER
UW6840	SC P-Rail	8'	805456	805494	-	-	-	-
UW6840	SC P-Rail	12'	805449	805451	-	-	-	-
UW6840	SC P-Rail	16'	805442	805443	-	-	-	-

6009 Plowed Handrail - (SP)

Solid Ply (Sol)- Top & Bottom ply is solid. Middle ply may contain joints. Only Available in Chatham Mahogany Rail.

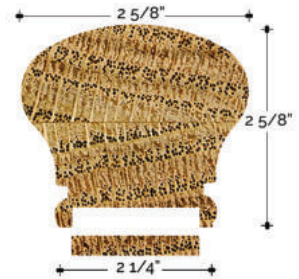

ITEM	CONST.	LENGTH	MAHOGANY	RED OAK	WHITE OAK	HARD MAPLE	POPLAR	ALDER
UW6009	SP P-Rail	16'	805241	805242	805243	-	-	-

6050 Fillet



ITEM	CONST.	LENGTH	RED OAK	HARD MAPLE	WHITE OAK	POPLAR	BEECH	ALDER
UW6050	Fillet	LF	804008	801302	805199	805200	SP1339	-

6007 Fillet

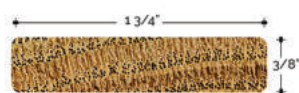

ITEM	CONST.	LENGTH	RED OAK	HARD MAPLE	WHITE OAK	POPLAR	BEECH	ALDER
UW6007	Fillet	LF	801303	801302	805199	805200	SP1339	-

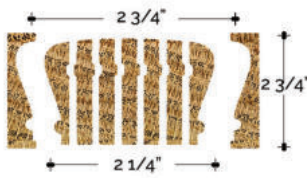
6016 Bending Rail*Traditional Bending Rail with Bending Mould*

ITEM	CONST.	LENGTH	RED OAK	HARD MAPLE	WHITE OAK	POPLAR	BEECH	ALDER
UW6016	TB-Rail	12'	801336	803999	805861	-	-	-
UW6016	TB-Rail	16'	801338	804003	805859	-	-	-
UW6016	TB-Rail	18'	805891	-	-	-	-	-
UW6016	TB-Rail	20'	803476	803554	-	-	-	-

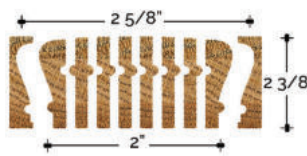
6216 Bending Rail*Classic Bending Rail with Bending Mould*

ITEM	CONST.	LENGTH	RED OAK	HARD MAPLE	WHITE OAK	POPLAR	BEECH	ALDER
UW6216	CB-Rail	12'	801394	804010	-	-	-	-
UW6216	CB-Rail	16'	801396	804013	-	-	-	-
UW6216	CB-Rail	20'	801397	804015	-	-	-	-

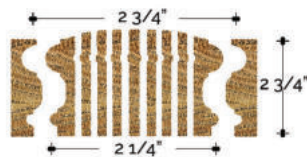
6116 Bending Rail*Bristol Bending Rail with Bending Mould*

ITEM	CONST.	LENGTH	RED OAK	HARD MAPLE	BEECH	POPLAR	WHITE AOK	ALDER
UW6116	BB-Rail	12'	802897	-	-	-	-	-
UW6116	BB-Rail	16'	801377	-	-	-	-	-
UW6116	BB-Rail	20'	803496	-	-	-	-	-

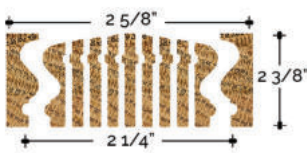
6416 Bending Rail*Richmond Bending Rail with Bending Mould*





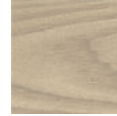
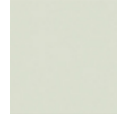







ITEM	CONST.	LENGTH	RED OAK	HARD MAPLE	WHITE OAK	POPLAR	BEECH	ALDER
UW6416	RB-Rail	12'	802907	-	-	-	-	-
UW6416	RB-Rail	16'	802908	-	-	-	-	-
UW6416	RB-Rail	20'	803522	-	-	-	-	-

HANDRAILS		6010	6110	6210	6410
Starting Fittings should be used with Pintop Newels at base of staircase					
VERTICAL VALUTE		UW7031	-	-	-
LEFT HAND VOLUTE USE WITH PIN TOP NEWELS		UW7030	UW7130	UW7230	UW7430
RIGHT HAND VOLUTE USE WITH PIN TOP NEWELS		UW7035	UW7135	UW7235	UW7435
STARTING EASING WITH CAP		UW7010	UW7110	UW7210	UW7410
LEFT HAND TURNOUT		UW7040	UW7140	UW7240	UW7440
RIGHT HAND TURNOUT		UW7045	UW7145	UW7245	UW7445
Transition Fittings are used to create a continual railing with all applications.					
COPED END		UW7007	-	UW7207	-
RETURNED END		UW7009	UW7109	UW7209	-
LEVEL QUARTERTURN 90°		UW7011	UW7111	UW7211	UW7411
UP EASING		UW7012	UW7112	UW7212	UW7412
OVER EASING		UW7013	UW7113	UW7213	UW7413

















ITEM NUMBER	RED OAK	BEECH	POPLAR	PRIMED	HARD MAPLE	WHITE OAK
UW7031	800132	-	-	-	-	-
UW7030	800131	801875	801705	-	800064	803599
UW7035	800133	802927	801706	-	800066	803600
UW7010	800119	801407	801567	-	800056	805255
UW7040	800134	801881	801882	-	800067	805262
UW7045	800136	801886	801887	-	800068	805263
UW7007	801406	-	-	-	-	-
UW7009	800118	802917	801698	-	800055	805254
UW7011	800119	801407	801567	-	800056	805255
UW7012	800120	801868	801699	-	800057	803595
UW7013	800121	802918	801700	-	800058	803596
UW7130	801427	-	-	-	801948	805343
UW7135	801429	-	-	-	801951	805344
UW7110	801419	-	-	-	802946	805335
UW7140	801431	-	-	-	801955	805345
UW7145	801432	-	-	-	801957	805346
UW7109	801418	-	-	-	802547	805334
UW7111	801421	-	-	-	801420	805336
UW7112	801422	-	-	-	801932	805337
UW7113	801423	-	-	-	801934	805338
UW7230	801455	-	805304	-	801454	805394
UW7235	801457	-	805305	-	801543	805395
UW7210	801438	-	801708	-	801606	805384
UW7240	801461	-	805306	-	802960	805396
UW7245	801463	-	805307	-	802032	805397
UW7207	802954	-	-	-	-	-
UW7209	801437	-	805295	-	801995	805383
UW7211	801440	-	801709	-	801439	805385
UW7212	801442	-	801710	-	801441	805386
UW7213	801444	-	805296	-	801443	805387
UW7430	802102	-	-	-	-	831037
UW7435	802977	-	-	-	-	831038
UW7410	802974	-	-	-	-	831021
UW7440	802105	-	-	-	-	831088
UW7445	802107	-	-	-	-	831089
UW7411	802087	-	-	-	-	831022
UW7412	802089	-	-	-	-	831023
UW7413	802976	-	-	-	-	831024



HANDRAILS		TRADITIONAL UW6010	BRISTOL UW6110	CLASSIC UW6210	RICHMOND UW6410
Starting Fittings should be used with Pintop Newels at base of staircase					
UP EASING 90°		UW7014	UW7114	UW7214	UW7414
OVER EASING RETURNED END		UW7016	-	UW7216	-
OPENING CAP USE WITH PIN TOP NEWELS		UW7019	UW7119	UW7219	UW7419
TANDEM CAP USE WITH PIN TOP NEWELS		UW7020	UW7120	UW7220	UW7420
QUARTERTURN CAP 90° USE WITH PIN TOP NEWELS		UW7021	UW7121	UW7221	UW7421
LEVEL CAP 135° USE WITH PIN TOP NEWELS		UW7022	UW7122	UW7222	UW7422
LEVEL TURN 135°		UW7026	UW7126	UW7226	-
5° CENTER TO CENTER LEFT		UW7047LH	UW7147LH	UW7247LH	UW7447LH
5° CENTER TO CENTER RIGHT		UW7047RH	UW7147RH	UW7247RH	UW7447RH



ITEM NUMBER	RED OAK	BEECH	POPLAR	PRIMED	HARD MAPLE	WHITE OAK
UW7014	801406	-	-	-	-	-
UW7016	800118	802917	801698	-	800055	805254
UW7019	800119	801407	801567	-	800056	805255
UW7020	800120	801868	801699	-	800057	803595
UW7021	800121	802918	801700	-	800058	803596
UW7022	800122	802919	801701	-	800059	805256
UW7026	800123	802920	801702	-	800060	805257
UW7047LH	800125	SP1340	SP1341	-	SP1342	SP1343
UW7047RH	800126	801408	801703	-	800061	803955
UW7114	801937	-	801704	-	801936	805339
UW7119	801424	-	-	-	801939	805340
UW7120	801425	-	-	-	801941	805341
UW7121	801426	-	-	-	801943	805342
UW7122	801946	-	-	-	-	-
UW7126	802525	-	-	-	-	-
UW7147LH	801960	-	-	-	-	-
UW7147RH	801963	-	-	-	-	-
UW7214	801445	-	805297	-	802002	805388
UW7216	801447	-	-	-	-	-
UW7219	801449	-	802013	-	801448	805389
UW7220	801450	-	805298	-	801542	805390
UW7221	801452	-	805299	-	801451	805391
UW7222	801453	-	805300	-	805301	805392
UW7226	802524	-	805302	-	805303	805393
UW7247LH	801464	-	805308	-	802039	805398
UW7247RH	801465	-	805309	-	802041	805399
UW7414	802092	-	-	-	-	-
UW7419	802094	-	-	-	-	-
UW7420	802096	-	-	-	-	-
UW7421	802098	-	-	-	-	-
UW7422	802100	-	-	-	-	-
UW7447LH	802109	-	-	-	-	-
UW7447RH	802111	-	-	-	-	-

HANDRAILS		TRADITIONAL UW6010	BRISTOL UW6110	CLASSIC UW6210	RICHMOND UW6410
Starting Fittings should be used with Pintop Newels at base of staircase					
LEFT HAND 2 RISER NO CAP 90°		UW7071	-	-	-
RIGHT HAND 2 RISER NO CAP 90°		UW7076	-	-	-
2 RISER WITH TANDEM CAP USE WITH PIN TOP NEWELS		UW7089	-	-	-
2 RISER NO CAP		UW7099	UW7199	UW7299	UW7499
LEFT HAND 2 RISER WITH CAP USE WITH PIN TOP NEWELS		UW7060	-	UW7260	-
RIGHT HAND 2 RISER WITH CAP USE WITH PIN TOP NEWELS		UW7065	-	UW7265	-
LEFT HAND 2 RISER WITH CAP 135° USE WITH PIN TOP NEWELS		UW7061	-	UW7261	-
RIGHT HAND 2 RISER WITH CAP 135° USE WITH PIN TOP NEWELS		UW7066	-	UW7266	-
LEFT HAND 2 RISER WITH CAP USE WITH PIN TOP NEWELS		UW7081	-	UW7281	-
RIGHT HAND 2 RISER WITH CAP USE WITH PIN TOP NEWELS		UW7086	-	UW7286	-
2RISER WITH CAP USE WITH PIN TOP NEWELS		UW7097	-	UW7297	-

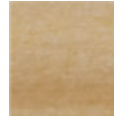

ITEM NUMBER	RED OAK	BEECH	POPLAR	PRIMED	HARD MAPLE	WHITE OAK
UW7071	800142	SP1346	SP1352	-	SP1354	SP1356
UW7076	800143	SP1347	SP1353	-	SP1355	SP1357
UW7089	800146	SP1350	805264	-	805265	805266
UW7099	800149	801417	801707	-	800072	803603
UW7060	805267	SP1344	805268	-	805269	805270
UW7065	805271	SP1345	805272	-	805273	805274
UW7061	805275	-	805276	-	805277	805278
UW7066	805279	-	805280	-	805281	805282
UW7081	805283	SP1348	805284	-	805285	805286
UW7086	805287	SP1349	805288	-	805289	805290
UW7097	805291	SP1351	805292	-	805293	805294
UW7199	801436	-	-	-	801990	805347
UW7299	801478	-	801715	-	801549	805408
UW7260	805310	-	805311	-	805312	805400
UW7265	805313	-	805314	-	805315	805402
UW7261	805316	-	805317	-	805318	805401
UW7266	805319	-	805320	-	805321	805403
UW7281	805322	-	805323	-	805324	805404
UW7286	805325	-	805326	-	805327	805405
UW7297	805331	-	805332	-	805333	805407
UW7499	802130	-	-	-	-	831025

WALL RAIL FITTINGS



UW7005



UW7023



UW7024



UW7025

ITEM NUMBER	RED OAK	BEECH	POPLAR	PRIMED	HARD MAPLE	WHITE OAK
UW7005	801863	-	805348	-	-	-
UW7023	801411	-	801601	-	-	-
UW7024	801412	-	801610	-	-	-
UW7025	801413	-	801611	-	-	-

UW7005 FOR UW6042 WALL RAIL - UW7023, UW7024 & UW7025 FOR UW6040 WALL RAIL

8070 STAIR TREAD | STANDARD DEPTH 11.5"



ITEM CODE	DESCRIPTION	RED OAK	WHITE OAK
8070-36	36" Width x 11.5 Depth x 1" Thick	8070RO36	8070WO36
8070-39	39" Width X 11.5" Depth X 1" Thick	8070RO39	8070WO39
8070-42	42" Width X 11.5" Depth X 1" Thick	8070RO42	8070WO42
8070-48	48" Width X 11.5" Depth X 1" Thick	8070RO48	8070WO48
8070-48MR	48" Width X 11.5" Depth X 1" Thick	8070RO48MR	8070WO48MR
8070-54	54" Width X 11.5" Depth X 1" Thick	8070RO54	8070WO54
8070-54MR	54" Width X 11.5" Depth X 1" Thick	8070RO54MR	8070WO54MR
8070-60	60" Width X 11.5" Depth X 1" Thick	8070RO60	8070WO60
8070-72	72" Width X 11.5" Depth X 1" Thick	8070RO72	8070WO72
8070-84	84" Width X 11.5" Depth X 1" Thick	8070RO84	8070WO84

8072 STAIR TREAD | STANDARD DEPTH 11.5"



ITEM CODE	DESCRIPTION	RED OAK	WHITE OAK
8072-39	39" Width X 11.5" Depth X 1" Thick	8072RO39	8072WO39
8072-42	42" Width X 11.5" Depth X 1" Thick	8072RO42	8072WO42
8072-48	48" Width X 11.5" Depth X 1" Thick	8072RO48	8072WO48
8072-54	54" Width X 11.5" Depth X 1" Thick	8072RO54	8072WO54
8072-60	60" Width X 11.5" Depth X 1" Thick	8072RO60	8072WO60
8072-72	72" Width X 11.5" Depth X 1" Thick	8072RO72	8072WO72
8072-84	84" Width X 11.5" Depth X 1" Thick	8072RO84	8072WO84

8070 STAIR TREAD | WIDE DEPTH 13"

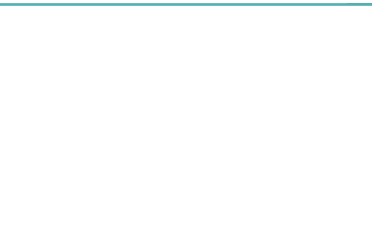

ITEM CODE	DESCRIPTION	RED OAK	WHITE OAK
807013-48	48" Width X 13" Depth X 1" Thick	807013RO48	807013WO48
807013-54	54" Width X 13" Depth X 1" Thick	-	-
807013-60	60" Width X 13" Depth X 1" Thick	807013RO60	807013WO60

8072 STAIR TREAD | WIDE DEPTH 13"

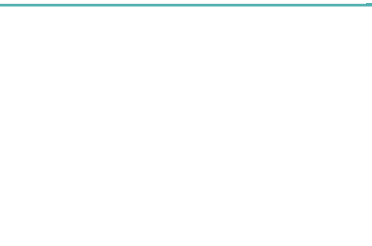

ITEM CODE	DESCRIPTION	RED OAK	WHITE OAK	QTY
807213-48	45" Width X 13" Depth X 1" Thick	807213RO48	807213WO48	
807213-54	48" Width X 13" Depth X 1" Thick	-	-	
807213-60	54" Width X 13" Depth X 1" Thick	807216RO60	807216WO60	

8070 STAIR TREAD | WIDE DEPTH 16"



ITEM CODE	DESCRIPTION	RED OAK	WHITE OAK	QTY
807016-45	45" Width X 16" Depth X 1" Thick	807016RO45	807016WO45	
807016-48	48" Width X 16" Depth X 1" Thick	807016RO48	807016WO48	
807016-54	54" Width X 16" Depth X 1" Thick	807016RO54	807016WO54	
807016-60	60" Width X 16" Depth X 1" Thick	807016RO60	807016WO60	

8072 STAIR TREAD | WIDE DEPTH 16"

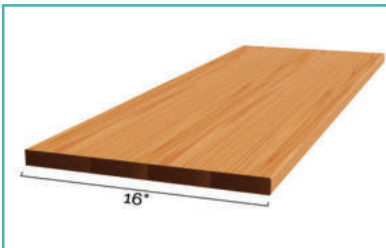

ITEM CODE	DESCRIPTION	RED OAK	WHITE OAK	QTY
807216-45	45" Width X 16" Depth X 1" Thick	807216RO45	807216WO45	
807216-48	48" Width X 16" Depth X 1" Thick	807216RO48	807216WO48	
807216-54	54" Width X 16" Depth X 1" Thick	807216RO54	807216WO54	
807216-60	60" Width X 16" Depth X 1" Thick	807216RO60	807216WO60	

8070 STAIR TREAD | WIDE DEPTH 18"



ITEM CODE	DESCRIPTION	RED OAK	WHITE OAK	QTY
807018-45	45" Width X 18" Depth X 1" Thick	807018RO45	807018WO45	
807018-48	48" Width X 18" Depth X 1" Thick	807018RO48	807018WO48	
807018-54	54" Width X 18" Depth X 1" Thick	807018RO54	807018WO54	
807018-60	60" Width X 18" Depth X 1" Thick	807018RO60	807018WO60	

8072 STAIR TREAD | WIDE DEPTH 18"



ITEM CODE	DESCRIPTION	RED OAK	WHITE OAK	QTY
807218-45	45" Width X 18" Depth X 1" Thick	807218RO45	807218WO45	
807218-48	48" Width X 18" Depth X 1" Thick	807218RO48	807218WO48	
807218-54	54" Width X 18" Depth X 1" Thick	807218RO54	807218WO54	
807218-60	60" Width X 18" Depth X 1" Thick	807218RO60	807218WO60	

8070 STAIR TREAD | WIDE DEPTH 20"



ITEM CODE	DESCRIPTION	RED OAK	WHITE OAK	QTY
807020-45	45" Width X 20" Depth X 1" Thick	807020RO45	807020WO45	
807020-48	48" Width X 20" Depth X 1" Thick	807020RO48	807020WO48	
807020-54	54" Width X 20" Depth X 1" Thick	807020RO54	807020WO54	
807020-60	60" Width X 20" Depth X 1" Thick	807020RO60	807020WO60	

8072 STAIR TREAD | WIDE DEPTH 20"



ITEM CODE	DESCRIPTION	RED OAK	WHITE OAK	QTY
807220-45	45" Width X 20" Depth X 1" Thick	807220RO45	807220WO45	
807220-48	48" Width X 20" Depth X 1" Thick	807220RO48	807220WO48	
807220-54	54" Width X 20" Depth X 1" Thick	807220RO54	807220WO54	
807220-60	60" Width X 20" Depth X 1" Thick	807220RO60	807220WO60	

8070 STAIR TREAD | WIDE DEPTH 22"



ITEM CODE	DESCRIPTION	RED OAK	WHITE OAK	QTY
807022	45" Width X 22" Depth X 1" Thick	807022RO45	807022WO45	
807022	48" Width X 22" Depth X 1" Thick	807022RO48	807022WO48	
807022	54" Width X 22" Depth X 1" Thick	807022RO54	807022WO54	
807022	60" Width X 22" Depth X 1" Thick	807022RO60	807022WO60	

8072 STAIR TREAD | WIDE DEPTH 22"



ITEM CODE	DESCRIPTION	RED OAK	WHITE OAK	QTY
807222	45" Width X 22" Depth X 1" Thick	807222RO45	807222WO45	
807222	48" Width X 22" Depth X 1" Thick	807222RO48	807222WO48	
807222	54" Width X 22" Depth X 1" Thick	807222RO54	807222WO54	
807222	60" Width X 22" Depth X 1" Thick	807222RO60	807222WO60	

8071 STAIR TREAD | STANDARD DEPTH 11.5"



ITEM CODE	DESCRIPTION	RED OAK	WHITE OAK	QTY
8071-42	42" Width X 11.5" Depth X 5/8" with 1" BN	8071RO42	8071WO42	
8071-48	48" Width X 11.5" Depth X 5/8" with 1" BN	8071RO48	8071WO48	
8071-54	48" Width X 11.5" Depth X 5/8" with 1" BN	8071RO54	8071WO54	
8071-60	54" Width X 11.5" Depth X 5/8" with 1" BN	8071RO60	8071WO60	

8073 STAIR TREAD | STANDARD DEPTH 11.5"



ITEM CODE	DESCRIPTION	RED OAK	WHITE OAK	QTY
8073-42	42" Width X 11.5" Depth X 5/8" with 1" BN	8073RO42	8073WO42	
8073-48	48" Width X 11.5" Depth X 5/8" with 1" BN	8073RO48	8073WO48	
8073-54	54" Width X 11.5" Depth X 5/8" with 1" BN	8073RO54	8073WO54	
8073-60	54" Width X 11.5" Depth X 5/8" with 1" BN	8073RO60	8073WO60	

8071 STAIR TREAD | WIDE DEPTH 16"



ITEM CODE	DESCRIPTION	RED OAK	WHITE OAK	QTY
807116-42	42" Width X 16" Depth X 5/8" with 1" BN	807116RO42	807116WO42	
807116-45	45" Width X 16" Depth X 5/8" with 1" BN	807116RO45	807116WO45	
807116-48	48" Width X 16" Depth X 5/8" with 1" BN	807116RO48	807116WO48	
807116-54	54" Width X 16" Depth X 5/8" with 1" BN	807116RO54	807116WO54	
807116-60	60" Width X 16" Depth X 5/8" with 1" BN	807116RO60	807116WO60	

8073 STAIR TREAD | WIDE DEPTH 16"

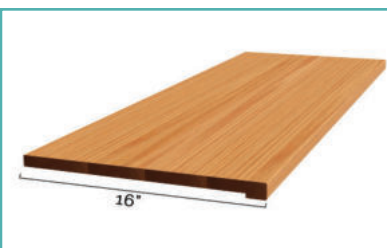

ITEM CODE	DESCRIPTION	RED OAK	WHITE OAK	QTY
807316-45	45" Width X 16" Depth X 5/8" with 1" BN	807316RO45	807316WO45	
807316-48	48" Width X 16" Depth X 5/8" with 1" BN	807316RO48	807316WO48	
807316-54	54" Width X 16" Depth X 5/8" with 1" BN	807316RO54	807316WO54	
807316-60	60" Width X 16" Depth X 5/8" with 1" BN	807316RO60	807316WO60	

8071 STAIR TREAD | WIDE DEPTH 18"



ITEM CODE	DESCRIPTION	RED OAK	WHITE OAK	QTY
807118-42	42" Width x 18" Depth x 5/8" with 1" BN	807118RO42	807118WO42	
807118-45	45" Width X 18" Depth X 5/8" with 1" BN	807118RO45	807118WO45	
807118-48	48" Width X 18" Depth X 5/8" with 1" BN	807118RO48	807118WO48	
807118-54	54" Width X 18" Depth X 5/8" with 1" BN	807118RO54	807118WO54	
807118-60	60" Width X 18" Depth X 5/8" with 1" BN	807118RO60	807118WO60	

8073 STAIR TREAD | WIDE DEPTH 18"



ITEM CODE	DESCRIPTION	RED OAK	WHITE OAK	QTY
807318-45	45" Width X 18" Depth X 5/8" with 1" BN	807318RO45	807318WO45	
807318-48	48" Width X 18" Depth X 5/8" with 1" BN	807318RO48	807318WO48	
807318-54	54" Width X 18" Depth X 5/8" with 1" BN	807318RO54	807318WO54	
807318-60	60" Width X 18" Depth X 5/8" with 1" BN	807318RO60	807318WO60	

8071 STAIR TREADS | WIDE DEPTH 20"



ITEM CODE	DESCRIPTION	RED OAK	WHITE OAK	QTY
807120-45	45" Width X 20" Depth X 5/8" with 1" BN	807120RO45	807120WO45	
807120-48	48" Width X 20" Depth X 5/8" with 1" BN	807120RO48	807120WO48	
807120-54	54" Width X 20" Depth X 5/8" with 1" BN	807120RO54	807120WO54	
807120-60	60" Width X 20" Depth X 5/8" with 1" BN	807120RO60	807120WO60	

8073 STAIR TREAD | WIDE DEPTH 20"

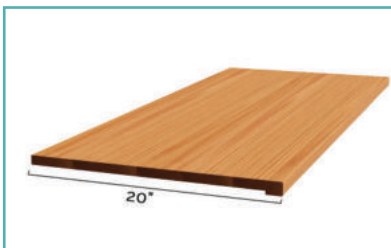

ITEM CODE	DESCRIPTION	RED OAK	WHITE OAK	QTY
807320-45	45" Width X 20" Depth X 5/8" with 1" BN	807320RO45	807320WO45	
807320-48	48" Width X 20" Depth X 5/8" with 1" BN	807320RO48	807320WO48	
807320-54	54" Width X 20" Depth X 5/8" with 1" BN	807320RO54	807320WO54	
807320-60	60" Width X 20" Depth X 5/8" with 1" BN	807320RO60	807320WO60	

8071 STAIR TREAD | WIDE DEPTH 22")



ITEM CODE	DESCRIPTION	RED OAK	WHITE OAK	QTY
807120-45	45" Width X 22" Depth X 5/8" with 1" BN	807122RO45	807122WO45	
807120-48	48" Width X 22" Depth X 5/8" with 1" BN	807122RO48	807122WO48	
807120-54	54" Width X 22" Depth X 5/8" with 1" BN	807122RO54	807122WO54	
807120-60	60" Width X 22" Depth X 5/8" with 1" BN	807122RO60	807122WO60	

8073 STAIR TREAD | WIDE DEPTH 22")



ITEM CODE	DESCRIPTION	RED OAK	WHITE OAK	QTY
807320-45	45" Width X 22" Depth X 5/8" with 1" BN	807322RO45	807322WO45	
8073-2048	48" Width X 22" Depth X 5/8" with 1" BN	807322RO48	807322WO48	
807320-54	54" Width X 22" Depth X 5/8" with 1" BN	807322RO54	807322WO54	
807320-60	60" Width X 22" Depth X 5/8" with 1" BN	807322RO60	807322WO60	

STAIRS

WALL RAIL BRACKETS
RAIL BRACKETS ARE SHIPPED WITH ALL INSTALLATION HARDWARE



UW3631

Standard Wall Rail Bracket
Wall-to-Center 2-3/4"



UW3632

Long Arm Standard
Wall Rail Bracket
Wall-to-Center 3-1/2"



UW3621

Premium Handrail Bracket
Wall-to-Center 2-3/8"



UW3622

Premium Handrail Bracket
Wall-to-Center 3-3/8"



UW3611

Iron Handrail Bracket
Wall-to-Center 3-1/4"

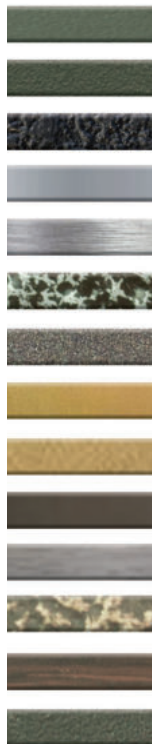

ITEM NUMBER	UW3631	UW3632	UW3621	UW3622	UW3611
SATIN BLACK	573023	-	573021	-	573016
FLAT BACK	573022	-	-	-	573013
TEXTURED BLACK	-	-	573008	-	-
CHROME	573020	-	573006	-	-
BRUSHED CHROME	-	-	573010	-	-
SILVER VEIN	-	-	-	-	573012
ASH GRAY	-	-	-	-	-
POLISHED BRASS	573002	573038	573003	573014	-
ANTIQUE BRASS	-	-	573009	-	-
BRUSHED NICKEL	573039	573138	573007	573024	-
ANTIQUE NICKEL	-	-	-	-	573017
ANTIQUE BRONZE	-	-	-	-	573011
OIL RUBBED BRONZE	573105	573135	573015	573025	573019
OIL RUBBED COPPER	-	-	-	-	573018



ROSETTES



UW7217

5-3/8" x 5-3/8" x 3/4"
Top panel width 4-1/2"



UW7317

4-5/8" x 4-5/8" x 3/4"
Top panel width 3-3/4"



UW7237

4-5/16" x 6-3/16" x 3/4"
Top panel width 3-1/2"



UW7337

4" x 5-1/2" x 3/4"
Top panel width 3-1/8"



UW7318

4-3/16" x 5-3/8" x 3/4"
Top panel width 3-5/16"

ITEM NUMBER	RED OAK	BEECH	POPLAR	HARD MAPLE	WHITE OAK	ALDER	HEMLOCK
UW7217	802956	-	-	-	-	-	-
UW7317	801479	301897	302091	803551	803604	-	-
UW7237	801459	801458	802959	801587	801506	-	-
UW7337	801481	801480	801465	801590	801482	830866	830865
UW7318	801621	-	804044	805600	805352	830864	830864

TREAD & RISER CAPS



UW8010-2

Reversible Starting End Cap
(No Notch)
Moulding Not Included



UW8011

Reversible Starting End Cap
Includes Cove & Shoe
Mouldings



UW8076

Riser Cap
5-1/4" x 8"



UW8079

Reversible False Tread and
Riser
5-1/4" x 8"

ITEM NUMBER	RED OAK	BEECH	POPLAR	HARD MAPLE	WHITE OAK	ALDER	HEMLOCK
UW8010-2	800159	-	-	-	802594	-	-
UW8011	800160	-	-	803551	802593	-	-
UW8076 <i>Standard</i>	803721	-	805218	803722	802592	-	-
UW8076	830878	-	-	830874	-	-	-
UW8079	581089	-	-	830893	-	-	-



UW3301

RAIL & POST FASTENER
Includes Fastener, Washer, Nut, & Plugs
800153



UW3302

RAIL & POST FASTENER
Includes Fastener, Washer, Nut, & Plugs-5/16"
800150



UW3283

Key Lock
2" x 2-5/8" x 3/8"
800154



UW3009

NEWEL ANCHORING HARDWARE
802812



UW3201

BALUSTER FASTENER DRILL DRIVER KIT
4 Fasteners, 1/4"
801114



UW3203

UW3203 50 Pack
UW3203B 100 Pack
Post Fastener, 2-1/2" x 5/16"
801115



UW3501

NEWEL PLATE FASTENER
Plate and 13 Fasteners
Plate 4-5/8" x 4-5/8" Fasteners 3"
830381



UW3008

SURE TITE NEWEL KIT
Lag Bolt, Washer,
Nut, and 1-1/2" Plugs
801111



UW3505

L-BRACKET POST FASTENER
UW3505-30 3" 801118
UW3505-35 3-1/2" 801119

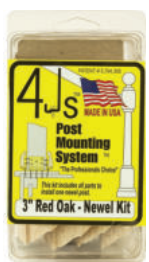

UW3520

POST MOUNTING SYSTEM
UW3520TRIM 802384
UW3520-30 3" 801119
UW3520-325 3-1/4" 801687
UW3520-35 3-1/2" 801688



UW2905

5OZ ADHESIVE KIT
Cartridge and Nozzle to be used in
standard caulking gun
Approximately 50 Balusters per Tube
6 Minute Open Working Time
803111



UW3203

RAIL-BOLT WRENCH
800151



EZM-01

EZ Mount for UW40g1 Box Newels
803661



RP-100

REMOVEABLE PIN
575199



UW3201

RAIL BOLT DRIVER
801645



UW3001

RAIL BOLT
801110



UW2302 MANUAL DISPENSER

UW2303 EXTRA MIXING NOZZLES - Packed 10 each

UW2401 ADHESIVE

Approximately 20 Balusters per Tube
25 Minute Open Working Time



UW2902 F-101 INJECTOR TOOL

UW2903 EXTRA MIXING NOZZLE - 1 each

UW2901 F-300 8.5OZ EPOXY

Approximately 50-70 Balusters per Tube
25 Minute Open Working Time



HARDWARE & ACCESSORIES



UW3010

FLUSH RAIL PLUG
1/2" Diameter



UW3015

BUTTON PLUG
1/2" Diameter



UW3000

FLUSH RAIL PLUG
1" Diameter



UW3020

BUTTON PLUG
1" Diameter

ITEM NUMBER	RED OAK	BEECH	POPLAR	HARD MAPLE	WHITE OAK	ALDER	HEMLOCK
UW3000	801109	802810	802811	801584	801716	-	-
UW3010	801566	-	-	-	-	-	-
UW3015	801112	-	805349	805350	8053651	-	-
UW3020	801113	-	-	-	-	-	-

